

**PORKKA**

HOTEL, RESTAURANT AND CATERING  
Refrigeration and Hot Food Holding Equipment

# Brochure 2026

## Refrigeration and Hot Food Holding Equipment

ENGLISH



# Contents

Counter refrigerators	4
Product specification	5
Counters sized for GN containers - GNH	6
Unit models and specifications - GNH	7
Counters for food storage with forced air refrigerated well - GNS	8
Unit models and specifications - GNS	9
Pizza, saladette and sandwich preparation counters - P/S	10
Unit models and specifications - P/S	11
Counters sized for GN low containers - GNL	12
Unit models and specifications - GNL	13
Counter refrigerators, 650-series for beverages	14
Product specification	15
Drawers for beverage - D	16
Unit models and specifications - D	17
Counters with refrigerated well for beverages storage - BS	18
Unit models and specifications - BS	19
Counters for beverage storage with well for both ice and bottles - B1S	20
Unit models and specifications - B1S	21
Counters for beverage storage with angled well for bottles & well for ice - B2S	22
Unit models and specifications - B2S	23
Bar 550 Series for beverages - B55	24
Product specification - B55	25
Unit models and specifications - B55	26
Ice/Bottle sink units - I&BS	28
Beer tap units - BT	29
Crate units - SC-600N	30
Trash units - N40W	31
Refrigerated display counters	32
Product specification display counters	33
Self-service neutral display counters - TL	34
Service model with closed front - SM	35
Self-service model with shelf and bottle hatches - BH	36
Turned showcase model with shelf and bottle hatches - TM-BH	37
Double sided showcase with shelf and bottle hatches on both sides - DS	38
Cube service refrigerated display counters	39
Cube service refrigerated display counters - CL-VIT	40

Hot food storage cupboards	42
Product specification	43
Hot counters for food storage with Bain-Marie - BM	44
Unit models and specifications - BM	45
Hot counters for food storage with saucing Bain-Marie - BM-HT	46
Unit models and specifications - BM-HT	47
Hot counters for food storage with heated or neutral work top - HT/NT	48
Unit models and specifications - HT/NT	49
DHMC® - Digital Heat and Moisture Control for prolonged food storage	50
Product specification	51
DHMC® Bain-Maries - BM	52
DHMC® Bain-Marie / heated top combinations - BM/HT	53
DHMC® Heated and neutral tops - HT, NT	54
Plate dispensers - PH, PN	56
Product specification - PH,PN	56
Unit models and specifications - PH, PN	57
Non-refrigerated counters - NL65NT	58
Product specification - NLNT	58
Unit models and specifications - NL65NT	59
Factory installed accessories - GNH	60
Factory installed accessories - GNS	61
Factory installed accessories - P/S	62
Factory installed accessories - GNL	63
Factory installed accessories - D	64
Factory installed accessories - BS	65
Factory installed accessories - B1S, B2S	66
Factory installed accessories - B55	67
Factory installed accessories - DLX-TL	68
Factory installed accessories- DLX-CL	68
Factory installed accessories - HL	70
Factory installed accessories - HLD	71
Factory installed accessories - NL65NT	72
Tray slidees on customer and door side	73
Special table tops	74
Dimension drawings	76

# Counter refrigerators

Designed to be used as both preparation work tables and food storage units Porkka counters are designed for use in busy kitchens in restaurants, food preparation areas, café's, canteens etc.

Manufactured from quality components they are durable and long lasting, naturally, the counters are supplied ready for the usage and benefit from stainless steel bodies both internally and externally.

Each door or drawer is fitted with handle and easy to change pull out / push in gaskets and the base is supplied with height adjustable legs or castors, shelving is included with each door section and drawers can also be supplied with internal base.

The equipment also benefits from innovative design features such as pull out refrigeration cassettes for simple maintenance or repair. Each door or drawer section can accept GN1/1 trays or pans or multiples of smaller sizes to suit the application.



CLGNH-3-CDX-3



# Product specification

**R290  
Refrigerant**

**TYPE**      **CL**      Cold Line, height 900 mm

**MAIN TYPES**      Counters for foods

**GNH**      Gastronorm dimensioned counters with drawers or doors (height 900 mm)  
**GNS**      Gastronorm dimensioned counters with forced air refrigerated well (210 mm deep) and doors  
**P/S**      Refrigerated counter with work top and back chilled well with dust / sneeze cover, to accept GN 1/3 containers or smaller  
**GNL**      Gastro norm dimensioned special low drawers (height 650mm)  
**VIT**      The lower part is GNS or GNH counter  
             The upper compartment can be a self-service or service display cabinet

**SUB TYPES**      Cooling unit modules, refrigerant R 290

**CX**      Refrigeration unit without a drawer:  
             - operating temperature +2°C...+15°C  
             - 230V 50 Hz

**CDX**      Refrigeration unit with a drawer:  
             - operating temperature +2°C...+15°C  
             - 230V 50 Hz

**CHX**      Refrigeration unit without a drawer:  
             - operating temperature +2°C...+15°C  
             - 230V 50 Hz

**CHDX**      Refrigeration unit with a drawer:  
             - operating temperature +2°C...+15°C  
             - 230V 50 Hz

## COUNTER MODULES

**1**      Solid door cupboard, two shelves included (P/S equipment, 7 pairs of guides and 2 shelves), One rack in BS and GNS counters  
**2**      2 telescopic drawers for drink bottle baskets, 200 mm deep boxes have a detachable base  
**3**      3 telescopic drawers to accept GN 1/1-150 containers up to 150 mm deep  
**4**      4 telescopic drawers to accept 3 x GN 1/1-10 containers up to 3 x 100 mm and a GN 1/1-150 container 1 x 150 mm deep

# Counters sized for GN containers - GNH

Designed to be used as both preparation work tables and food storage units Porkka counters are designed for use in busy kitchens in restaurants, food preparation areas, café's, canteens etc.

Manufactured from quality components they are durable and long lasting, naturally, the counters are supplied ready for the usage and benefit from stainless steel bodies both internally and externally.

Each door or drawer is fitted with handle and easy to change pull out / push in gaskets and the base is supplied with height adjustable legs or castors, shelving is included with each door section and drawers can also be supplied with internal base.

The equipment also benefits from innovative design features such as pull out refrigeration cassettes for simple maintenance or repair. Each door or drawer section can accept GN1/1 trays or pans or multiples of smaller sizes to suit the application.

## Features

- Environmental friendly and energy efficient refrigerant R290
- Digital temperature display with built-in microprocessor controller
- Visual high/low temperature alarm
- Probe failure alarm
- Exterior / Interior finish in stainless steel
- Insulation with high density HFC-free polyurethane
- 2 pcs GN 1/1 dimensioned, powder coated, steel wire shelf, adjustable in increments of 70 mm (per door section)
- Door equipped with magnetic gasket and heavy-duty hinges
- Efficient and energy saving, hermetic air cooled HFC- free refrigerant system
- SLIDE-in/out refrigeration cassette for easy servicing
- Built-in washable condenser air filter
- Stainless steel legs, height adjustable (-5mm to +65 mm)
- Electrical supply 230V/50Hz

## Optional features

- Central cooling connection ready for temperature range +2°...+15 °C
- Also available for Brine and CO2 systems
- Module with 1, 2, 3 or 4 drawers with handle and magnetic gasket
- Cooling cassette module with drawer, box handle and magnetic seal
- Drawer inner depth 150 or 200 mm
- Dividers for smaller GN containers
- Extra shelves as required
- Castors in place of the legs, the user's side castors are lockable
- Shorter, adjustable stainless steel legs for a counter height of 825 mm
- Special table tops are at the end of the brochure
- Heat treated wooden packaging
- All models also available with total lengths of 800 mm, 1200 mm, 1600 mm and 2000 mm
- 860, 1260, 1660 models also available in freezer version (F)

# Unit models and specifications - GNH

## CLGNH-1-CX (+2...+15 °C)

Exterior dimensions:	860 x 650 x 900 mm (width x depth x height)
Package size:	900 x 750 x 1080 mm (width x depth x height)
Weight net / gross:	72 / 87 kg
Connection power:	0,275 kW / 230 V



## CLGNH-1-CX-1 (+2...+15 °C)

Exterior dimensions:	1260 x 650 x 900 mm (width x depth x height)
Package size:	1300 x 750 x 1080 mm (width x depth x height)
Weight net / gross:	93 / 114 kg
Connection power:	0,275 kW / 230 V



## CLGNH-1-CX-1-1 (+2...+15 °C)

Exterior dimensions:	1660 x 650 x 900 mm (width x depth x height)
Package size:	1700 x 750 x 1080 mm (width x depth x height)
Weight net / gross:	118 / 144 kg
Connection power:	0,275 kW / 230 V



## CLGNH-1-1-CHX-1-1\* (+2...+15 °C)

Exterior dimensions:	2060 x 650 x 900 mm (width x depth x height)
Package size:	2100 x 750 x 1080 mm (width x depth x height)
Weight net / gross:	143 / 175 kg
Connection power:	0,28 kW / 230 V



## Module options GNH

- Module 1, door (two powder coated shelves)
- Module 2, two drawers
- Module 3, three drawers
- Module CDX, refrigeration unit with a drawer (\* not available)
- Module CHX, refrigeration unit without a drawer (\* as standard)
- Module CHDX, refrigeration unit with a drawer
- Module FX, freezer unit without a drawer (\* not available)

**R290**  
Refrigerant

# Counters for food storage with forced air refrigerated well - GNS

Counters are available with forced air refrigerated well's, for the display and serving foods in a serving line, but keeping them at the correct temperature. GN1/1 containers or smaller multiples can be accepted.

Manufactured from quality components they are durable and long lasting, naturally, the counters are supplied ready for the usage and benefit from stainless steel bodies both internally and externally.

Each door is fitted with handle and easy to change pull out / push in gaskets and the base is supplied with legs, shelving is included with each door section.

The equipment also benefits from innovative design features such as pull out refrigeration cassettes for simple maintenance or repair. Each door section is able to accept GN1/1 trays or pans or smaller multiples to suit the application.

## Features

- Environmental friendly and energy efficient refrigerant R290
- Digital temperature display with built-in microprocessor controller
- Visual high/low temperature alarm
- Probe failure alarm
- Exterior / Interior finish in stainless steel
- Insulation with high density HFC-free polyurethane
- GN1/1 dimensioned 210 mm deep stainless steel forced air refrigerated well
- 1 pc GN 1/1 dimensioned, powder coated, steel wire shelf, adjustable in increments of 70 mm (per door section)
- Door equipped with magnetic gasket and heavy-duty hinges
- Efficient and energy saving, hermetic air cooled HFC-free refrigerant system

- SLIDE-in/out refrigeration cassette for easy servicing
- Built-in washable condenser air filter
- Height adjustable legs or optional castors (-5mm to +65 mm)
- Electrical supply 230V/50Hz

## Optional features

- Central cooling connection ready for temperature range +2°...+15 °C
- Also available for Brine and CO2 systems
- Extra shelves as required
- Divider frame GN 1/1, designed to accept multiples of smaller containers sizes
- GN 1/1 coverplate
- Drawer inner depth 150 or 200 mm
- Dividers for smaller GN containers
- Drainage for refrigerated well
- Castors in place of the legs, the user's side castors are lockable
- Shorter, adjustable stainless steel legs for a counter height of 825 mm
- Heat treated wooden packaging
- All models also available with total lengths of 800 mm, 1200 mm and 1600 mm



# Unit models and specifications - GNS

## CLGNS-1-CHX (+2...+15 °C)

Exterior dimensions:	860 x 650 x 900 mm (width x depth x height)
Package size:	900 x 750 x 1080 mm (width x depth x height)
Weight net / gross:	89 / 104 kg
Connection power:	0,28 kW / 230 V



## CLGNS-1-CHX-1 (+2...+15 °C)

Exterior dimensions:	1260 x 650 x 900 mm (width x depth x height)
Package size:	1300 x 750 x 1080 mm (width x depth x height)
Weight net / gross:	117 / 138 kg
Connection power:	0,28 kW / 230 V



## CLGNS-1-CHX-1-1 (+2...+15 °C)

Exterior dimensions:	1660 x 650 x 900 mm (width x depth x height)
Package size:	1700 x 750 x 1080 mm (width x depth x height)
Weight net / gross:	143 / 175 kg
Connection power:	0,28 kW / 230 V



## Module options GNS

- Module 1, door (one powder coated shelf)
- Module 2a, two drawers

**R290**  
Refrigerant

# Pizza, saladette and sandwich preparation counters - P/S

Porkka 'Cold Line' pizza and salad counters are ideal work stations for the preparation of salads, sandwiches and pizzas. The unit has a refrigerated well with sneeze proof cover which accepts gastronorm containers.

They benefit from stainless steel bodies both internally and externally.

Each door or drawer is fitted with a handle and easy to change pullout / push-in gaskets and the base is supplied with height adjustable legs or optional castors, shelving is included with each door section.

The equipment also benefits from innovative design features such as pull out refrigeration cassettes for simple maintenance or repair. Each door or drawer section can accept GN1/1 trays or pans or smaller multiples to suit the application.

## Features

- Environmental friendly and energy efficient refrigerant R290
- Digital temperature display with built-in microprocessor controller
- Visual high/low temperature alarm
- Probe failure alarm
- Exterior / Interior finish in stainless steel
- Insulation with high density HFC-free polyurethane
- GN 1/3 dimensioned canted stainless steel refrigerated well at rear top of counter
- 7 pairs of GN-runners. 2 pcs GN 1/1 dimensioned, powder coated, steel wire shelf, adjustable in increments of 70 mm (per door section)
- Door equipped with magnetic gasket and heavy-duty hinges
- Efficient and energy saving, hermetic air cooled HFC-free refrigeration system
- SLIDE-in/out refrigeration cassette for easy servicing
- Built-in washable condenser air filter
- Stainless steel legs, height adjustable (-5mm to +65 mm)
- Electrical supply 230V/50Hz

## Optional features

- Available for connection to a central cooling refrigeration system
- Also available for Brine and CO2 systems
- Module with 2 or 3 drawers with handle, magnetic gasket
- Module refrigeration cassette with 1 drawer incl. handle, magnetic gasket
- Drawer inner depth 150 or 200 mm
- Dividers for smaller GN containers
- Extra shelves as required
- Castors in place of the legs, the user's side castors are lockable
- Shorter, adjustable stainless steel legs for a counter height of 825 mm
- Heat treated wooden packaging
- All models also available with total lengths of 800 mm, 1200 mm, 1600 mm and 2000 mm



CLP/S-1-CDX-3



# Unit models and specifications - P/S

## CLP/S-1-CX (+2...+15 °C)

Exterior dimensions:	860 x 650 x 900/1010 mm (width x depth x height)
Package size:	900 x 750 x 1260 mm (width x depth x height)
Weight net / gross:	89 / 104 kg
Connection power:	0,275 kW / 230 V



## CLP/S-1-CX-1 (+2...+15 °C)

Exterior dimensions:	1260 x 650 x 900/1010 mm (width x depth x height)
Package size:	1300 x 750 x 1260 mm (width x depth x height)
Weight net / gross:	117 / 138 kg
Connection power:	0,275 kW / 230 V



## CLP/S-1-CX-1-1 (+2...+15 °C)

Exterior dimensions:	1660 x 650 x 900/1010 mm (width x depth x height)
Package size:	1700 x 750 x 1260 mm (width x depth x height)
Paino netto / brutto:	146 / 176 kg
Connection power:	0,275 kW / 230 V



## CLP/S-1-1-CHX-1-1 (+2...+15 °C)

Exterior dimensions:	2060 x 650 x 900/1010 mm (width x depth x height)
Package size:	2100 x 750 x 1260 mm (width x depth x height)
Weight net / gross:	175 / 210 kg
Connection power:	0,28 kW / 230 V



## Module options P/S

- Module 1, door (two powder coated shelves)
- Module 2, two drawers
- Module 3, three drawers
- Module CX, refrigeration unit without a drawer
- Module CDX, refrigeration unit with a drawer
- Module CHX, refrigeration unit without a drawer
- Module CHDX, refrigeration unit with a drawer

**R290**  
Refrigerant

# Counters sized for GN low containers - GNL

Designed to be used as preparation stations GNL work tables are low level and can accept griddles or other food cooking equipment placed on top of the counter as well as acting as refrigerated food storage units.

Manufactured from quality components they are durable and long lasting, naturally, the counters are supplied ready for the usage and benefit from stainless steel bodies both internally and externally.

Each drawer is fitted with telescopic slides and the base is supplied with legs or optional castors.

The equipment also benefits from innovative design features such as pull out refrigeration cassettes for simple maintenance or repair. Each drawer is able to accept GN1/1 trays or pans or smaller multiples to suit the application.

## Features

- Environmental friendly and energy efficient refrigerant R290
- Digital temperature display with built-in microprocessor controller
- Visual high/low temperature alarm
- Probe failure alarm
- Exterior / Interior finish in stainless steel
- Insulation with high density HFC-free polyurethane
- Efficient and energy saving, hermetic air cooled HFC-free refrigeration system
- SLIDE-in/out refrigeration cassette for easy servicing
- Built-in washable condenser air filter
- Stainless steel legs, height adjustable (-5mm to +65 mm)
- Electrical supply 230V/50Hz

## Optional features

- Available for connection to a central cooling refrigeration system
- Also available for Brine and CO2 systems
- Module with 2 or 3 drawers with handle, magnetic gasket
- Drawer inner depth 150 mm for module 2
- Dividers for smaller GN containers
- Castors in place of the legs, the user's side castors are lockable
- Shorter, adjustable stainless steel legs for a counter height of 825 mm
- Special table tops are at the end of the brochure
- Heat treated wooden packaging
- All models also available with total lengths of 800 mm, 1200 mm, 1600 mm and 2000 mm



CLGNL-2-CX-2

# Unit models and specifications - GNL

## CLGNL-2-CX (+2...+15 °C)

Exterior dimensions:	860 x 650 x 650 mm (width x depth x height)
Package size:	900 x 750 x 830 mm (width x depth x height)
Weight net / gross:	68 / 83 kg
Connection power:	0,275 kW / 230 V



## CLGNL-2-CX-2 (+2...+15 °C)

Exterior dimensions:	1260 x 650 x 650 mm (width x depth x height)
Package size:	1300 x 750 x 830 mm (width x depth x height)
Weight net / gross:	89 / 110 kg
Connection power:	0,275 kW / 230 V



## CLGNL-2-CX-2-2 (+2...+15 °C)

Exterior dimensions:	1660 x 650 x 650 mm (width x depth x height)
Package size:	1700 x 750 x 830 mm (width x depth x height)
Weight net / gross:	118 / 144 kg
Connection power:	0,275 kW / 230 V



## CLGNL-2-2-CX-2-2 (+2...+15 °C)

Exterior dimensions:	2060 x 650 x 650 mm (width x depth x height)
Package size:	2100 x 750 x 830 mm (width x depth x height)
Weight net / gross:	155 / 187 kg
Connection power:	0,275 kW / 230 V



## Module options GNL

- Module 1, door (one powder coated shelf)
- Module 2, two drawers
- Module 3, three drawers

**R290**  
Refrigerant

# Counter refrigerators, 650-series for beverages

Porkka 'Cold Line' beverage counters are ideal for serving and storing drinks at optimum serving temperature.

Manufactured from quality components they are durable and long lasting, naturally, the counters are supplied in various sizes with and refrigerated wells, ice wells and angled chilled bottle holders and benefit from stainless steel bodies both internally and externally.

Doors or drawers can be supplied to suit the operation and drawers are designed to accept beer crates or wine boxes.

The equipment also benefits from innovative design features such as pull out refrigeration cassettes for simple maintenance or repair.



CLD-2-CDX-2



# Product specification

**R290  
Refrigerant**

**TYPE**      **CL**      Cold Line, height 900 mm

**MAIN TYPES**      Counters for beverage

**D**      Drawers for crates, drawer/solid door combination  
**B1S**      Bar counter with a single ice/bottle bin GN 1/1-200  
**B2S**      Bar counter with a double bin, an ice/bottle bin (300\*300\*200 mm) with a drain and an inclined bottle bin (Note! Plastic bottom mat only in the inclined bottle bin)  
**BS**      Bottle bins, depth 160 mm

**SUB TYPES**      Cooling unit modules, refrigerant R 290

**CX**      Refrigeration unit without a drawer:  
 - operating temperature +2°C...+15°C  
 - 230V 50 Hz

**CDX**      Refrigeration unit with a drawer:  
 - operating temperature +2°C...+15°C  
 - 230V 50 Hz

## COUNTER MODULES

**1**      Solid door, includes shelving  
**2**      2 telescopic drawers with stainless steel base for beverage storage  
**G4**      Glass window door with two pull-out shelves, lighting

# Drawers for beverage - D

Porkka 'Cold Line' beverage counters are ideal for serving and storing drinks at optimum serving temperature.

Manufactured from quality components they are durable and long lasting, naturally, the counters are supplied ready for the usage and benefit from stainless steel bodies both internally and externally.

The counters for beverages are lockable with central locking system and the base is supplied with legs, shelving is included with each door section.

The equipment also benefits from innovative design features such as pull out refrigeration cassettes for simple maintenance or repair.

## Features

- Environmental friendly and energy efficient refrigerant R290
- Digital temperature display with built-in microprocessor controller
- Visual high/low temperature alarm
- Probe failure alarm
- Exterior / Interior finish in stainless steel
- Insulation with high density HFC-free polyurethane
- The module has 2 drawers, magnetic gasket and boxes with a stainless steel base
- SLIDE-in/out refrigeration cassette for easy servicing with 1 drawer incl. magnetic gasket
- Efficient and energy saving, hermetic air cooled HFC-free refrigerant system
- Built-in washable condenser air filter
- Stainless steel legs, height adjustable (-5mm to +65 mm)
- Central locking system
- Electrical supply 230V/50Hz

## Optional features

- Central cooling connection ready for temperature range +2°...+15 °C
- Also available for Brine and CO2 systems
- Module door with magnetic gasket and heavy-duty hinges
- Glass door module G4 with retractable shelves (2 pcs) and lighting
- Extra shelves as required
- Castors in place of the legs, the user's side castors are lockable
- Shorter, adjustable stainless steel legs for a counter height of 825 mm
- Special table tops are at the end of the brochure
- Heat treated wooden packaging
- All models also available with total lengths of 800 mm, 1200 mm, 1600 mm and 2000 mm



CLD-2-CDX-2

# Unit models and specifications - D

## CLD-2-CDX (+2...+15 °C)

Exterior dimensions:	860 x 650 x 900 mm (width x depth x height)
Package size:	900 x 750 x 1080 mm (width x depth x height)
Weight net / gross:	93 / 108 kg
Connection power:	0,275 kW / 230 V



## CLD-2-CDX-2 (+2...+15 °C)

Exterior dimensions:	1260 x 650 x 900 mm (width x depth x height)
Package size:	1300 x 750 x 1080 mm (width x depth x height)
Weight net / gross:	121 / 142 kg
Connection power:	0,275 kW / 230 V



## CLD-2-CDX-2-2 (+2...+15 °C)

Exterior dimensions:	1660 x 650 x 900 mm (width x depth x height)
Package size:	1700 x 750 x 1080 mm (width x depth x height)
Weight net / gross:	150 / 176 kg
Connection power:	0,275 kW / 230 V



## CLD-2-2-CDX-2-2 (+2...+15 °C)

Exterior dimensions:	2060 x 650 x 900 mm (width x depth x height)
Package size:	2100 x 750 x 1080 mm (width x depth x height)
Weight net / gross:	179 / 205 kg
Connection power:	0,275 kW / 230 V



## Module options D

- Module 1, door (two powder coated shelves)
- Module 2, two drawers
- Module G4, glass window door
- Module CX, refrigeration unit without a drawer

**R290**  
Refrigerant

# Counters with refrigerated well for beverages storage - BS

Counters with refrigerated well, for the display and serving bottles in a serving line, but keeping them at the correct temperature.

Manufactured from quality components they are durable and long lasting, naturally, the counters are supplied ready for the usage and benefit from stainless steel bodies both internally and externally.

The counters for beverages are lockable with central locking system and the base is supplied with legs, shelving is included with each door section.

The equipment also benefits from innovative design features such as pull out refrigeration cassettes for simple maintenance or repair.

## Features

- Environmental friendly and energy efficient refrigerant R290
- Digital temperature display with built-in microprocessor controller
- Visual high/low temperature alarm
- Probe failure alarm
- Exterior / Interior finish in stainless steel
- Insulation with high density HFC-free polyurethane
- Top plate with integrated, air cooled 160 mm deep well for bottles
- Door(s) equipped with magnetic gasket and heavy-duty hinges
- 1 pc GN 1/1 dimensioned, powder coated, steel wire shelf, adjustable in increments of 70 mm (per door section)
- Efficient and energy saving, hermetic air cooled HFC-free refrigerant system
- SLIDE-in/out refrigeration cassette for easy servicing

- Built-in washable condenser air filter
- Stainless steel legs, height adjustable -5 mm...+65 mm
- Central locking system
- Electrical supply 230V/50Hz

## Optional features

- Central cooling connection ready for temperature range +2°...+15 °C
- Also available for Brine and CO2 systems
- Extra shelves as required
- Drainage into the cold basin
- Castors in place of the legs, the user's side castors are lockable
- Shorter, adjustable stainless steel legs for a counter height of 825 mm
- Heat treated wooden packaging
- All models also available with total lengths of 800 mm, 1200 mm and 1600 m



CLBS-1-CX-2

# Unit models and specifications - BS

## CLBS-1-CX (+2...+15 °C)

Exterior dimensions:	860 x 650 x 900 mm (width x depth x height)
Package size:	900 x 750 x 1080 mm (width x depth x height)
Weight net / gross:	72 / 87 kg
Connection power:	0,275 kW / 230 V



## CLBS-1-CX-1 (+2...+15 °C)

Exterior dimensions:	1260 x 650 x 900 mm (width x depth x height)
Package size:	1300 x 750 x 1080 mm (width x depth x height)
Weight net / gross:	93 / 114 kg
Connection power:	0,275 kW / 230 V



## CLBS-1-CX-1-1 (+2...+15 °C)

Exterior dimensions:	1660 x 650 x 900 mm (width x depth x height)
Package size:	1700 x 750 x 1080 mm (width x depth x height)
Weight net / gross:	118 / 144 kg
Connection power:	0,275 kW / 230 V



## Module options BS

- Module 1, door (one powder coated shelf)
- Module 2a, two drawers

**R290**  
Refrigerant

# Counters for beverage storage with well for both ice and bottles - B1S

Ideal for bar work, these counters are supplied with a storage well which can hold bottles or ice cubes as required. In addition there is refrigerated storage for bottles or cans in the lower compartments, keeping drinks at the ideal serving temperature.

Manufactured from quality components they are durable and long lasting, naturally, the counters are supplied ready for the usage and benefit from stainless steel bodies both internally and externally.

The counters for beverages are lockable with central locking system and the base is supplied with legs, shelving is included with each door section.

The equipment also benefits from innovative design features such as pull out refrigeration cassettes for simple maintenance or repair.

## Features

- Environmental friendly and energy efficient refrigerant R290
- Digital temperature display with built-in microprocessor controller
- Visual high/low temperature alarm
- Probe failure alarm
- Exterior / Interior finish in stainless steel
- Insulation with high density HFC-free polyurethane
- Top plate with insulated well with drainage for both ice or bottles
- The module 2 has 2 drawers, magnetic gasket and boxes with a stainless steel base
- Efficient and energy saving, hermetic air cooled HFC-free refrigerant system
- SLIDE-in/out refrigeration cassette for easy servicing
- Built-in washable condenser air filter
- Stainless steel legs, height adjustable -5 mm...+65 mm
- Central locking system
- Electrical supply 230V/50Hz

## Optional features

- Central cooling connection ready for temperature range +2°...+15 °C
- Also available for Brine and CO2 systems
- Module door, equipped with handle, magnetic gasket and heavy-duty hinges
- Glass door module G4 with retractable shelves (2 pcs) and lighting
- Extra shelves as required
- Castors in place of the legs, the user's side castors are lockable
- Shorter, adjustable stainless steel legs for a counter height of 825 mm
- Special table tops are at the end of the brochure
- Heat treated wooden packaging
- All models also available with total lengths of 800 mm, 1200 mm, 1600 mm and 2000 mm



CLB1S-2-2-CX



# Unit models and specifications - B1S

## CLB1S-2-CX (+2...+15 °C)

Exterior dimensions:	860 x 650 x 900 mm (width x depth x height)
Package size:	900 x 750 x 1080 mm (width x depth x height)
Weight net / gross:	84 / 99 kg
Connection power:	0,275 kW / 230 V



## CLB1S-2-2-CX (+2...+15 °C)

Exterior dimensions:	1260 x 650 x 900 mm (width x depth x height)
Package size:	1300 x 750 x 1080 mm (width x depth x height)
Weight net / gross:	112 / 133 kg
Connection power:	0,275 kW / 230 V



## CLB1S-2-2-2-CX (+2...+15 °C)

Exterior dimensions:	1660 x 650 x 900 mm (width x depth x height)
Package size:	1700 x 750 x 1080 mm (width x depth x height)
Weight net / gross:	140 / 166 kg
Connection power:	0,275 kW / 230 V



## CLB1S-2-2-2-2-CX (+2...+15 °C)

Exterior dimensions:	2060 x 650 x 900 mm (width x depth x height)
Package size:	2100 x 750 x 1080 mm (width x depth x height)
Weight net / gross:	168 / 199 kg
Connection power:	0,275 kW / 230 V



## Module options B1S

- Module 1, door (two powder coated shelves)
- Module 2, two drawers
- Module G4, glass window door

**R290**  
Refrigerant

# Counters for beverage storage with angled well for bottles & well for ice - **B2S**

This counter is supplied with ice well and angled refrigerated bottle holder to store spirit and or wine bottles, keeping them at a good temperature for serving. This arrangement can really speed up bar service during busy periods, in addition there is ample storage within the counter to hold chilled beverages for replenishment.

Manufactured from quality components they are durable and long lasting, naturally, the counters are supplied ready for the usage and benefit from stainless steel bodies both internally and externally.

The counters for beverages are lockable with central locking system and the base is supplied with legs, shelving is included with each door section.

The equipment also benefits from innovative design features such as pull out refrigeration cassettes for simple maintenance or repair.

## Features

- Environmental friendly and energy efficient refrigerant R290
- Digital temperature display with built-in microprocessor controller
- Visual high/low temperature alarm
- Probe failure alarm
- Exterior / Interior finish in stainless steel
- Insulation with high density HFC-free polyurethane
- Top plate with integrated, angled, air cooled bottle well and insulated well with drain for both wells, ice or bottles, a plastic pool mat at the bottom of the bottle well
- Module(s) with 2 drawers, magnetic gasket and solid stainless steel base
- Efficient and energy saving, hermetic air cooled HFC-free refrigerant system
- SLIDE-in/out refrigeration cassette (by hand) for easy servicing
- Built-in washable condenser air filter
- Stainless steel legs, height adjustable -5 mm...+65 mm
- Central locking system
- Electrical supply 230V/50Hz

## Optional features

- Central cooling connection ready for temperature range +2°...+15 °C
- Also available for Brine and CO2 systems
- Module door 1, equipped with handle, magnetic gasket and heavy-duty hinges including two two powder coated shelves
- Glass door module G4 with retractable shelves (2 pcs) and lighting, equipped with handle, magnetic gasket and heavy-duty hinges
- Extra shelves as required
- Castors in place of the legs, the user's side castors are lockable
- Shorter, adjustable stainless steel legs for a counter height of 825 mm
- Special table tops are at the end of the brochure
- Heat treated wooden packaging
- All models also available with total lengths of 800 mm, 1200 mm, 1600 mm and 2000 mm



CLB2S-2-2-CX



# Unit models and specifications - B2S

## CLB2S-2-CX (+2...+15 °C)

Exterior dimensions:	860 x 650 x 900 mm (width x depth x height)
Package size:	900 x 750 x 1080 mm (width x depth x height)
Weight net / gross:	84 / 99 kg
Connection power:	0,275 kW / 230 V



## CLB2S-2-2-CX (+2...+15 °C)

Exterior dimensions:	1260 x 650 x 900 mm (width x depth x height)
Package size:	1300 x 750 x 1080 mm (width x depth x height)
Weight net / gross:	113 / 134 kg
Connection power:	0,275 kW / 230 V



## CLB2S-2-2-2-CX (+2...+15 °C)

Exterior dimensions:	1660 x 650 x 900 mm (width x depth x height)
Package size:	1700 x 750 x 1080 mm (width x depth x height)
Weight net / gross:	141 / 167 kg
Connection power:	0,275 kW / 230 V



## CLB2S-2-2-2-2-CX (+2...+15 °C)

Exterior dimensions:	2060 x 650 x 900 mm (width x depth x height)
Package size:	2100 x 750 x 1080 mm (width x depth x height)
Weight net / gross:	169 / 200 kg
Connection power:	0,275 kW / 230 V



## Module options B2S

- Module 1, door (two powder coated shelves)
- Module 2a, two drawers
- Module G4, glass window door

**R290**  
Refrigerant

# Bar 550 Series for beverages - B55

Porkka Bar-Line series of counters are ideal for the storage and serving of beverages at optimum temperature for customer satisfaction.

Manufactured from quality components with stainless steel exteriors and interiors all grade AISI 304, they are durable and long lasting.

They can be supplied in various formats with either doors or drawers, chilled wells, ice bins or wells for bottle storage. All are designed to speed service at point of sale.

Glass doors either hinged or Sliding can also be fitted to make an attractive point of sale merchandiser.

## Features

- Environmental friendly and energy efficient refrigerant R290
- Digital temperature display with built-in microprocessor controller
- Visual high/low temperature alarm
- Probe failure alarm
- Exterior / Interior finish in stainless steel
- Insulation with high density HFC-free polyurethane
- Glass door or glass Sliding door with pull-out crate shelves
- Module with 2 drawers equipped with magnetic gasket
- Module(s) with 2 drawers, magnetic gasket and solid stainless steel base
- Efficient and energy saving, hermetic air cooled HFC-free refrigerant system
- SLIDE-in/out refrigeration cassette for easy servicing
- Built-in washable condenser air filter
- Lighting behind the glass doors (models G4, SG8 and SG12)
- Stainless steel legs, height adjustable -5 mm...+65 mm
- Central locking system
- Electrical supply 230V/50Hz

## Optional features

- Central cooling connection ready for temperature range +2°...+15 °C
- Also available for Brine and CO2 systems
- Castors in place of the legs, the user's side castors are lockable
- Shorter, adjustable stainless steel legs for a counter height of 825 mm
- Special table tops are at the end of the brochure
- Heat treated wooden packaging
- All models also available with total lengths of 800 mm, 1200 mm, 1600 mm and 2000 mm (except module G4)



# Product specification - B55

**R290  
Refrigerant**

**TYPE**            **B55**            Bar Line, depth 550, height 900 mm

**MAIN TYPES**            Counters for beverage

**SG8**            Sliding glass door with drawer shelves  
**SG12**          Sliding glass door with drawer shelves  
**I&BS**          Ice/Bottle sink units (neutral)  
**BT**            Beer tap units (neutral)  
**SC**            Crate units (neutral)  
**N40W**          Trash units (neutral)

**SUB TYPES**            Cooling unit modules, refrigerant R 290

**CX**            Refrigeration unit without a drawer :  
 - operating temperature +2°C...+15°C  
 - 230V 50 Hz

**CDX**          Refrigeration unit with a drawer :  
 - operating temperature +2°C...+15°C  
 - 230V 50 Hz

## COUNTER MODULES

**2**            2 telescopic drawers with stainless steel base for beverage storage  
**D4**            Solid door  
**G4**            Glass window door with two pull-out shelves, lightning  
**SG8**          Sliding glass door with 4 pcs drawer shelves, lightning  
**SG12**        Sliding glass door with 4 pcs drawer shelves, lightning



B55/SG8-CDX-2

# Unit models and specifications - B55

## B55/2-CDX (+5...+15 °C)

Exterior dimensions:	860 x 550 x 900 mm (width x depth x height)
Package size:	900 x 750 x 1080 mm (width x depth x height)
Weight net / gross:	83 / 98 kg
Connection power:	0,275 kW / 230 V



## B55/2-CDX-2 (+5...+15 °C)

Exterior dimensions:	1260 x 550 x 900 mm (width x depth x height)
Package size:	1300 x 750 x 1080 mm (width x depth x height)
Weight net / gross:	111 / 132 kg
Connection power:	0,275 kW / 230 V



## B55/2-CDX-2-2 (+5...+15 °C)

Exterior dimensions:	1660 x 550 x 900 mm (width x depth x height)
Package size:	1700 x 750 x 1080 mm (width x depth x height)
Weight net / gross:	140 / 166 kg
Connection power:	0,275 kW / 230 V



## B55/2-2-CDX-2-2 (+5...+15 °C)

Exterior dimensions:	2060 x 550 x 900 mm (width x depth x height)
Package size:	2100 x 750 x 1080 mm (width x depth x height)
Weight net / gross:	169 / 195 kg
Connection power:	0,275 kW / 230 V



## Module options B55

- Module 2, two drawers
- Module D4, solid door
- Module G4, glass window door
- Module CX, cooling unit



# Unit models and specifications - B55

## B55/SG8-CDX (+5...+15 °C) \*

Exterior dimensions:	1260 x 550 x 900 mm (width x depth x height)
Package size:	1300 x 750 x 1080 mm (width x depth x height)
Weight net / gross:	111 / 132 kg
Connection power:	0,275 kW / 230 V

## B55/SG8-CDX-2 (+5...+15 °C)

Exterior dimensions:	1660 x 550 x 900 mm (width x depth x height)
Package size:	1700 x 750 x 1080 mm (width x depth x height)
Weight net / gross:	140 / 166 kg
Connection power:	0,275 kW / 230 V

## B55/SG8-CDX-2-2 (+5...+15 °C)

Exterior dimensions:	2060 x 550 x 900 mm (width x depth x height)
Package size:	2100 x 750 x 1080 mm (width x depth x height)
Weight net / gross:	169 / 195 kg
Connection power:	0,275 kW / 230 V

## B55/SG8-CDX-SG8 (+5...+15 °C) \*

Exterior dimensions:	2060 x 550 x 900 mm (width x depth x height)
Package size:	2100 x 750 x 1080 mm (width x depth x height)
Weight net / gross:	169 / 195 kg
Connection power:	0,275 kW / 230 V

## B55/SG12-CDX (+5...+15 °C) \*

Exterior dimensions:	1660 x 550 x 900 mm (width x depth x height)
Package size:	1700 x 750 x 1080 mm (width x depth x height)
Weight net / gross:	140 / 166 kg
Connection power:	0,275 kW / 230 V

## B55/SG12-CDX-2 (+5...+15 °C)

Exterior dimensions:	2060 x 550 x 900 mm (width x depth x height)
Package size:	2100 x 750 x 1080 mm (width x depth x height)
Weight net / gross:	169 / 195 kg
Connection power:	0,275 kW / 230 V

## Module options B55

- Module 2, two drawers
- Module D4, solid door (\* N/A)
- Module G4, glass window door (\* N/A)
- Module CX, cooling unit



# Ice/Bottle sink units - I&BS

## B55/I&BS-400N

Exterior dimensions:	400 x 550 x 900 mm (width x depth x height)
Package size:	Ask the seller for more information
Weight net / gross:	20 / 25 kg

## B55/I&BS-600N

Exterior dimensions:	600 x 550 x 900 mm (width x depth x height)
Package size:	Ask the seller for more information
Weight net / gross:	25 / 30 kg

## B55/I&BS-800N

Exterior dimensions:	800 x 550 x 900 mm (width x depth x height)
Package size:	Ask the seller for more information
Weight net / gross:	35 / 40 kg



# Beer tap units - BT

## B55/BT-400N

Exterior dimensions:	400 x 550 x 900 mm (width x depth x height)
Package size:	Ask the seller for more information
Weight net / gross:	20 / 25 kg

## B55/BT-600N

Exterior dimensions:	600 x 550 x 900 mm (width x depth x height)
Package size:	Ask the seller for more information
Weight net / gross:	25 / 30 kg

## B55/BT-800N

Exterior dimensions:	800 x 550 x 900 mm (width x depth x height)
Package size:	Ask the seller for more information
Weight net / gross:	35 / 40 kg



# Crate units - **SC-600N**

## B55/SC-600N-T with table top

Exterior dimensions:	600 x 550 x 900 mm (width x depth x height)
Package size:	Ask the seller for more information
Weight net / gross:	25 / 30 kg

## B55/SC-600N without table top, to be placed under the counter

Exterior dimensions:	600 x 550 x 860 (width x depth x height)
Package size:	Ask the seller for more information
Weight net / gross:	22 / 27 kg



# Trash units - N40W

## B55/N40W-T with table top

Exterior dimensions:	400 x 550 x 900 mm (width x depth x height)
Package size:	Ask the seller for more information
Weight net / gross:	25 / 30 kg

## B55/N40W without table top, to be placed under the counter

Exterior dimensions:	400 x 550 x 860 mm (width x depth x height)
Package size:	Ask the seller for more information
Weight net / gross:	22 / 27 kg



# Refrigerated display counters

From our comprehensive range, Porkka also offer chilled self-service counters, for use in canteens, cafes and petrol forecourt shops. The 'Display Line' is an attractive impulse sales merchandiser that will encourage potential customers to buy, they can store and display sandwiches, snacks and beverages in temperature controlled conditions.

There is an added benefit of extra storage under the display for rapid re-stocking during busy periods. Several sizes are available which are, designed to be built in to longer cafeteria lines as required.

Supplied on legs or optional castors.

## Features

- Environmental friendly and energy efficient refrigerant R290
- Digital temperature display with built-in microprocessor controller
- Visual high/low temperature alarm
- Probe failure alarm
- Exterior / Interior finish in stainless steel
- Insulation with high density HFC-free polyurethane
- Efficient and energy saving, hermetic air cooled HFC-free refrigerant system
- SLIDE-in/out refrigeration cassette for easy servicing
- Built-in washable condenser air filter
- Stainless steel legs, height adjustable -5 mm...+65 mm
- Electrical supply 230V/50Hz

## Display area:

- Self service version with liftable flaps on the customers side
- Rear service version with a fixed sneeze guard on the customers side
- Glass sliding doors for re-filling on the vendor's side for self service & rear service versions
- Self service version with 2-sided self-service liftable flaps
- Turned self service version with self-service liftable flaps
- 2 or 3 LED light illuminated shelves (top shelf of the tree-shelf model is not chilled)
- LED light illuminated 165 mm deep stainless steel forced air refrigerated bottle well
- Stainless steel bottom plates for the bottle well, adjustable to different levels and angles
- Forced air ventilation to ensure even temperatures
- The display area's cooling can be shut down to save energy

## Lower storage counter:

- Door equipped with magnetic gasket and heavy-duty hinges
- 1 pce powder coated, steel wire shelves, adjustable in increments of 70 mm per door

## Optional features

- Central cooling connection ready
- Also available for Brine and CO2 systems
- Sliding doors for tabletop display models
- Castors in place of the legs, the user's side castors are lockable
- Shorter, adjustable stainless steel legs for a counter height of 825 mm
- Heat treated wooden packaging



# Product specification display counters

**R290  
Refrigerant**

<b>TYPE</b>	<b>DLX</b>	Display Line Showcases (R290)
<b>WIDTH</b>	<b>80</b>	800 mm
	<b>120</b>	1200 mm
	<b>160</b>	1600 mm
<b>SHELVES</b>	<b>2</b>	two refrigerated shelves in the display area
	<b>3</b>	Three shelves in the display area, two of which are refrigerated and the top shelf is neutral
<b>MAIN TYPES</b>	<b>TL</b>	self-service non-refrigerated counter top showcase, without sliding doors, including liftable front flaps
	<b>SM</b>	service model with closed front on the customer's side, refrigerated display area and lower storage counter
	<b>BH</b>	self-service model with liftable front flaps, basin with liftable flaps on the customer's side, refrigerated display area and lower storage counter
	<b>DS</b>	double sided showcase, refrigerated display area, basin with liftable flaps on both sides, Note! TL models with liftable flaps only on shelves
	<b>TM</b>	turned showcase model, counter doors on customers side refrigerated display area and lower storage counter



DLX1203CL-BH



DLX1203CL-BH

# Self-service neutral display counters - TL

## DL802TL / DL802TL-DS

Exterior dimensions:	800 x 605 x 600 mm (width x depth x height)
Package size:	900 x 750 x 820 mm (width x depth x height)
Weight net / gross:	30 / 48 kg
Connection power:	TL: 0,015 kW / 230 V, TL-DS: 0,03 kW / 230 V

## DL1202TL / DL1202TL-DS

Exterior dimensions:	1200 x 605 x 600 mm (width x depth x height)
Package size:	1300 x 750 x 820 mm (width x depth x height)
Weight net / gross:	40 / 58 kg
Connection power:	TL: 0,03 kW / 230 V, TL-DS: 0,06 kW / 230 V



## DL803TL / DL803TL-DS

Exterior dimensions:	800 x 605 x 790 mm (width x depth x height)
Package size:	900 x 750 x 1040 mm (width x depth x height)
Weight net / gross:	40 / 45 kg
Connection power:	TL: 0,02 kW / 230 V, TL-DS: 0,04 kW / 230 V

## DL1203TL / DL1203TL-DS

Exterior dimensions:	1200 x 605 x 790 mm (width x depth x height)
Package size:	1300 x 750 x 1040 mm (width x depth x height)
Weight net / gross:	50 / 55 kg
Connection power:	TL: 0,03 kW / 230 V, TL-DS: 0,06 kW / 230 V

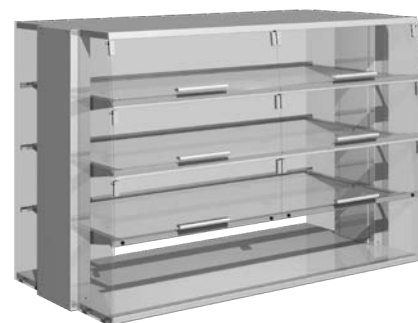

# Service model with closed front - SM

## DLX802CL-SM (display +6...+15°C, counter +4...+12°C)

Exterior dimensions:	800 x 650 x 1500 mm (width x depth x height)
Package size:	900 x 800 x 1740 mm (width x depth x height)
Weight net / gross:	89 / 104 kg
Connection power:	0,384 kW / 230 V



## DLX1202CL-SM (display +6...+15°C, counter +4...+12°C)

Exterior dimensions:	1200 x 650 x 1500 mm (width x depth x height)
Package size:	1300 x 800 x 1740 mm (width x depth x height)
Weight net / gross:	136 / 173 kg
Connection power:	0,384 kW / 230 V



## DLX1602CL-SM (display +6...+15°C, counter +4...+12°C)

Exterior dimensions:	1600 x 650 x 1500 (width x depth x height)
Package size:	1700 x 800 x 1740 mm (width x depth x height)
Weight net / gross:	158 / 215 kg
Connection power:	0,410 kW / 230 V



## DLX803CL-SM (display +6...+15°C, counter +4...+12°C)

Exterior dimensions:	800 x 650 x 1690 mm (width x depth x height)
Package size:	900 x 800 x 1960 mm (width x depth x height)
Weight net / gross:	120 / 140 kg
Connection power:	0,384 kW / 230 V



## DLX1203CL-SM (display +6...+15°C, counter +4...+12°C)

Exterior dimensions:	1200 x 650 x 1690 mm (width x depth x height)
Package size:	1300 x 800 x 1960 mm (width x depth x height)
Weight net / gross:	154 / 190 kg
Connection power:	0,384 kW / 230 V



## DLX1603CL-SM (display +6...+15°C, counter +4...+12°C)

Exterior dimensions:	1600 x 650 x 1690 mm (width x depth x height)
Package size:	1700 x 800 x 1960 mm (width x depth x height)
Weight net / gross:	172 / 230 kg
Connection power:	0,410 kW / 230 V



R290  
Refrigerant

# Self-service model with shelf and bottle hatches - BH

## DLX802CL-BH (display +6...+15°C, counter +4...+12°C)

Exterior dimensions:	800 x 650 x 1500 mm (width x depth x height)
Package size:	900 x 800 x 1740 mm (width x depth x height)
Weight net / gross:	89 / 104 kg
Connection power:	0,384 kW / 230 V



## DLX1202CL-BH (display +6...+15°C, counter +4...+12°C)

Exterior dimensions:	1200 x 650 x 1500 mm (width x depth x height)
Package size:	1300 x 800 x 1740 mm (width x depth x height)
Weight net / gross:	136 / 173 kg
Connection power:	0,384 kW / 230 V



## DLX1602CL-BH (display +6...+15°C, counter +4...+12°C)

Exterior dimensions:	1600 x 650 x 1500 (width x depth x height)
Package size:	1700 x 800 x 1740 mm (width x depth x height)
Weight net / gross:	158 / 215 kg
Connection power:	0,410 kW / 230 V



## DLX803CL-BH (display +6...+15°C, counter +4...+12°C)

Exterior dimensions:	800 x 650 x 1690 mm (width x depth x height)
Package size:	900 x 800 x 1960 mm (width x depth x height)
Weight net / gross:	120 / 140 kg
Connection power:	0,384 kW / 230 V



## DLX1203CL-BH (display +6...+15°C, counter +4...+12°C)

Exterior dimensions:	1200 x 650 x 1690 mm (width x depth x height)
Package size:	1300 x 800 x 1960 mm (width x depth x height)
Weight net / gross:	154 / 190 kg
Connection power:	0,384 kW / 230 V



## DLX1603CL-BH (display +6...+15°C, counter +4...+12°C)

Exterior dimensions:	1600 x 650 x 1690 mm (width x depth x height)
Package size:	1700 x 800 x 1960 mm (width x depth x height)
Weight net / gross:	172 / 230 kg
Connection power:	0,410 kW / 230 V



**R290**  
Refrigerant

# Turned showcase model with shelf and bottle hatches - **TM-BH**

## DLX802CL-TM-BH (display +6...+15°C, counter +4...+12°C)

Exterior dimensions:	800 x 650 x 1500 mm (width x depth x height)
Package size:	900 x 800 x 1740 mm (width x depth x height)
Weight net / gross:	89 / 104 kg
Connection power:	0,384 kW / 230 V



## DLX1202CL-TM-BH (display +6...+15°C, counter +4...+12°C)

Exterior dimensions:	1200 x 650 x 1500 mm (width x depth x height)
Package size:	1300 x 800 x 1740 mm (width x depth x height)
Weight net / gross:	136 / 173 kg
Connection power:	0,384 kW / 230 V



## DLX1602CL-TM-BH (display +6...+15°C, counter +4...+12°C)

Exterior dimensions:	1600 x 650 x 1500 (width x depth x height)
Package size:	1700 x 800 x 1740 mm (width x depth x height)
Weight net / gross:	158 / 215 kg
Connection power:	0,410 kW / 230 V



## DLX803CL-TM-BH (display +6...+15°C, counter +4...+12°C)

Exterior dimensions:	800 x 650 x 1690 mm (width x depth x height)
Package size:	900 x 800 x 1960 mm (width x depth x height)
Weight net / gross:	120 / 140 kg
Connection power:	0,384 kW / 230 V



## DLX1203CL-TM-BH (display +6...+15°C, counter +4...+12°C)

Exterior dimensions:	1200 x 650 x 1690 mm (width x depth x height)
Package size:	1300 x 800 x 1960 mm (width x depth x height)
Weight net / gross:	154 / 190 kg
Connection power:	0,384 kW / 230 V



## DLX1603CL-TM-BH (display +6...+15°C, counter +4...+12°C)

Exterior dimensions:	1600 x 650 x 1690 mm (width x depth x height)
Package size:	1700 x 800 x 1960 mm (width x depth x height)
Weight net / gross:	172 / 230 kg
Connection power:	0,410 kW / 230 V



# Double sided showcase with shelf and bottle hatches on both sides - DS

## DLX802CL-DS (display +6...+15°C, counter +4...+12°C)

Exterior dimensions:	800 x 650 x 1500 mm (width x depth x height)
Package size:	900 x 800 x 1740 mm (width x depth x height)
Weight net / gross:	89 / 104 kg
Connection power:	0,384 kW / 230 V



## DLX1202CL-DS (display +6...+15°C, counter +4...+12°C)

Exterior dimensions:	1200 x 650 x 1500 mm (width x depth x height)
Package size:	1300 x 800 x 1740 mm (width x depth x height)
Weight net / gross:	136 / 173 kg
Connection power:	0,384 kW / 230 V



## DLX1602CL-DS (display +6...+15°C, counter +4...+12°C)

Exterior dimensions:	1600 x 650 x 1500 mm (width x depth x height)
Package size:	1700 x 800 x 1740 mm (width x depth x height)
Weight net / gross:	158 / 215 kg
Connection power:	0,410 kW / 230 V



## DLX803CL-DS (display +6...+15°C, counter +4...+12°C)

Exterior dimensions:	800 x 650 x 1690 mm (width x depth x height)
Package size:	900 x 800 x 1960 mm (width x depth x height)
Weight net / gross:	120 / 140 kg
Connection power:	0,384 kW / 230 V



## DLX1203CL-DS (display +6...+15°C, counter +4...+12°C)

Exterior dimensions:	1200 x 650 x 1690 mm (width x depth x height)
Package size:	1300 x 800 x 1960 mm (width x depth x height)
Weight net / gross:	154 / 190 kg
Connection power:	0,384 kW / 230 V



## DLX1603CL-DS (display +6...+15°C, counter +4...+12°C)

Exterior dimensions:	1600 x 650 x 1690 mm (width x depth x height)
Package size:	1700 x 800 x 1960 mm (width x depth x height)
Weight net / gross:	172 / 230 kg
Connection power:	0,410 kW / 230 V



**R290**  
Refrigerant

# Cube service refrigerated display counters

Cube Vitrine units are designed to be used to serve and keep chilled food and drinks. You can choose from two different widths and can be utilised for many different operations. Vitrine units combine friendliness, flexibility, easy maintenance and cleaning with reliability and durability.

There are options available for self-service with lift-up flaps and they can be ordered with one shelf or without shelf. Neutral versions are also available without refrigeration and can be supplied ready to mount on an existing counter or worktop.

## Features

- Environmental friendly and energy efficient refrigerant R290
- Digital temperature display with built-in microprocessor controller
- Visual high/low temperature alarm
- Probe failure alarm
- Exterior / Interior finish in stainless steel
- Insulation with high density HFC-free polyurethane
- Efficient and energy saving, hermetic air cooled HFC-free refrigerant system
- SLIDE-in/out refrigeration cassette for easy servicing
- Built-in washable condenser air filter
- Stainless steel legs, height adjustable -5 mm...+65 mm
- Electrical supply 230V/50Hz

## Display area:

- Self service version with liftable flaps on the customers side
- Rear service version with a fixed sneeze guard on the customers side
- Glass sliding doors for re-filling on the vendor's side for self service & rear service versions
- One light illuminated shelf
- LED light illuminated 165 mm deep stainless steel forced air refrigerated bottle well
- Stainless steel bottom plates for the bottle well, adjustable to different levels and angles
- The display shelves cooling can be shut down to save energy

## Lower storage counter:

- Door equipped with magnetic gasket and heavy-duty hinges
- 1 pce powder coated, GN 1/1 steel wire shelves, adjustable in increments of 70 mm per door

## Optional features

- Central cooling connection ready
- Also available for Brine and CO2 systems
- Sliding doors for tabletop display models
- Castors in place of the legs, the user's side castors are lockable
- Shorter, adjustable stainless steel legs for a counter height of 825 mm
- Heat treated wooden packaging



# Cube service refrigerated display counters - **CL-VIT**

## DLX801CL-VIT (display +6...+15°C, counter +4...+12°C)

Exterior dimensions:	800 x 650 x 1350 mm (width x depth x height)
Package size:	900 x 800 x 1590 mm (width x depth x height)
Weight net / gross:	89 / 104 kg
Connection power:	0,384 kW / 230 V

## DLX1201CL-VIT (display +6...+15°C, counter +4...+12°C)

Exterior dimensions:	1200 x 650 x 1350 mm (width x depth x height)
Package size:	1300 x 800 x 1590 mm (width x depth x height)
Weight net / gross:	136 / 173 kg
Connection power:	0,384 kW / 230 V

## DLX801CL-VIT-SM (display +6...+15°C, counter +4...+12°C)

Exterior dimensions:	800 x 650 x 1350 mm (width x depth x height)
Package size:	900 x 800 x 1590 mm (width x depth x height)
Weight net / gross:	89 / 104 kg
Connection power:	0,384 kW / 230 V

## DL1201CL-VIT-SM (display +6...+15°C, counter +4...+12°C)

Exterior dimensions:	1200 x 650 x 1350 mm (width x depth x height)
Package size:	1300 x 800 x 1590 mm (width x depth x height)
Weight net / gross:	136 / 173 kg
Connection power:	0,384 kW / 230 V





# Hot food storage cupboards

The Hot Line product group is designed specifically for the various needs of restaurants and commercial kitchens. Hot Line heating device is intended for the storage and serving of pre-heated food.

The device is made of high-quality components and its visible inner and outer surfaces as well as the bearing-mounted sliding rails of the drawer units are made of stainless steel. The ready-to-use device is reliable, durable and long-lasting.

The Porkka Hot Line series of heated counters are ideal for both the storage and serving of pre-cooked foods. The modular construction is versatile and allows a galley to be designed to operate to its maximum efficiency. Made from the highest quality materials and components such as stainless steel internally and externally, the equipment is easy to clean and built to last, features include:

- Reduced energy consumption
- Flexible modular construction
- Low life cycle impact
- Simple to operate and easy to use
- Easy cleaning and maintenance
- Fan assisted air circulation for even temperature throughout the cabinet



HL126HT111

# Product specification

<b>TYPE</b>	<b>HL</b>	Hot Line equipment
<b>WIDTH</b>	<b>86</b>	860 mm
	<b>126</b>	1260 mm
	<b>166</b>	1660 mm
<b>MAIN TYPES</b>	<b>NT</b>	Neutral top, cupboard (+30...+75°C)
	<b>HT</b>	Heated top (+30...+70°C), cupboard (+30...+75°C)
	<b>BM</b>	Bain-Marie (+30...+90°C), cupboard (+30...+75°C)
	<b>BM/HT</b>	Heated top (+30...+70°C) with saucing Bain-Marie (+30...+90°C), cupboard (+30...+75°C)
<b>SUB TYPES</b>	<b>0</b>	Cupboard without a door, neutral cupboard
	<b>1</b>	Door
	<b>2</b>	2 telescopic drawers to accept GN containers up to 150 mm deep
	<b>3</b>	3 telescopic drawers to accept 2 x GN containers up to 100 mm deep and 1 x 65 mm deep

# Hot counters for food storage with Bain-Marie - BM

Porkka Hot line counters with temperature controlled Bain-Marie's are designed to accept GN 1/1 containers or smaller multiple modules. They are ideal for food service areas.

The modular construction is versatile and allows a galley to be designed to operate to its maximum efficiency. Made from the highest quality materials and components such as stainless steel internally and externally, the equipment is easy to clean and built to last, features include:

- Reduced energy consumption
- Flexible modular construction
- Low life cycle impact
- Simple to operate and easy to use
- Easy cleaning and maintenance
- Fan assisted air circulation for even temperature throughout the cabinet

## Features

- Exterior / Interior finish in stainless steel
- Insulation with high density HFC-free polyurethane
- Top plate with seamless integrated GN1/1 dimensioned Bain-Marie with a depth of 205 mm
- Divider frame GN1/1 for Bain-Marie, designed to accept multiples of smaller containers sizes
- Drain with valve for Bain-Marie
- Thermostatic controlled, high efficient air forced heating cassette(s)
- Door(s) equipped with handle, magnetic gasket and heavy-duty hinges
- 1 pce powder coated, steel wire shelf, adjustable in increments of 70 mm
- Stainless steel legs, height adjustable (-5mm to +65 mm)
- Electrical supply 230V/50-60Hz

## Optional features

- Gantry with sneeze proof canopy, optional fitted with infrared heating lamps or lighting
- Step-less power adjustment for infrared heating lamps
- Manual operated water filling for the Bain-Marie (tap or push button)
- Stainless steel cover plate GN 1/1 for Bain-Marie
- Module(s) with 2 or 3 pcs GN1/1 dimensioned drawers, magnetic gasket
- Divider frame GN1/1 for drawer, designed to accept multiples of smaller containers sizes
- Extra shelves as required
- Castors in place of the legs, the user's side castors are lockable
- Shorter, adjustable stainless steel legs for a counter height of 825 mm
- Heat treated wooden packaging
- All models also available with total lengths of 800 mm, 1200 mm and 1600 mm



HL126BM111

# Unit models and specifications - BM

## HL86BM11 (Bain-Marie +30...+90°C, cupboard +30...+75°C)

Exterior dimensions: 860 x 650 x 900 mm (width x depth x height)  
 Package size: 910 x 750 x 1090 mm (width x depth x height)  
 Weight net / gross: 70 / 80 kg  
 Connection power: 1,4 kW / 230 V



## HL126BM111 (Bain-Marie +30...+90°C, cupboard +30...+75°C)

Exterior dimensions: 1260 x 650 x 900 mm (width x depth x height)  
 Package size: 1310 x 750 x 1090 mm (width x depth x height)  
 Weight net / gross: 130 / 160 kg  
 Connection power: 1,95 kW / 230 V



## HL166BM1111 (Bain-Marie +30...+90°C, cupboard +30...+75°C)

Exterior dimensions: 1660 x 650 x 900 mm (width x depth x height)  
 Package size: 1710 x 750 x 1090 mm (width x depth x height)  
 Weight net / gross: 160 / 195 kg  
 Connection power: 2,82 kW / 230 V



### Module options BM

- Module 0, without doors or drawers, neutral cupboard
- Module 2, two drawers
- Module 3, three drawers

# Hot counters for food storage with saucing Bain-Marie - **BM-HT**

The Hot Line units equipped with saucing Bain-Marie's and heated top plate are intended for the preparation and serving of dishes. The drained rear bath can accommodate GN 1/4 or 1/6 containers. There is a warming table in front of the bath.

The modular construction is versatile and allows a galley to be designed to operate to its maximum efficiency. Made from the highest quality materials and components such as stainless steel internally and externally, the equipment is easy to clean and built to last, features include:

- Reduced energy consumption
- Flexible modular construction
- Low life cycle impact
- Simple to operate and easy to use
- Easy cleaning and maintenance
- Fan assisted air circulation for even temperature throughout the cabinet

## Features

- Exterior / Interior finish in stainless steel
- Insulation with high density HFC-free polyurethane
- Heated top plate with an integrate saucing Bain-Marie in the rear, dimensioned to accept GN 1/4 or GN 1/6-200 containers
- Drain with valve for Bain-Marie
- Thermostatic controlled, high efficient air forced heating cassette(s)
- Door(s) equipped with magnetic gasket and heavy-duty hinges
- 1 pc powder coated, steel wire shelf, adjustable in increments of 70 mm
- Stainless steel legs, height adjustable (-5mm to +65 mm)
- Electrical supply 230V/50-60Hz

## Optional features

- Module(s) with 2 or 3 pcs GN1/1 dimensioned drawers with handle, magnetic gasket
- Extra shelves as required
- Divider for drawers
- Castors in place of the legs, the user's side castors are lockable
- Shorter, adjustable stainless steel legs for a counter height of 825 mm
- Heat treated wooden packaging
- All models also available with total lengths of 800 mm, 1200 mm and 1600 mm



HL126BMHT111

# Unit models and specifications - **BM-HT**

## HL86BMHT11 (Saucing Bain-Marie +30...+90°C, cupboard +30...+75°C)

Exterior dimensions:	860 x 650 x 900 mm (width x depth x height)
Package size:	910 x 750 x 1090 mm (width x depth x height)
Weight net / gross:	70 / 80 kg
Connection power:	1,1 kW / 230 V



## HL126BMHT111 (Saucing Bain-Marie +30...+90°C, cupboard +30...+75°C)

Exterior dimensions:	1260 x 650 x 900 mm (width x depth x height)
Package size:	1310 x 750 x 1090 mm (width x depth x height)
Weight net / gross:	130 / 160 kg
Connection power:	1,9 kW / 230 V



## HL166BMHT1111 (Saucing Bain-Marie +30...+90°C, cupboard +30...+75°C)

Exterior dimensions:	1660 x 650 x 900 mm (width x depth x height)
Package size:	1710 x 750 x 1090 mm (width x depth x height)
Weight net / gross:	160 / 195 kg
Connection power:	2,22 kW / 230 V



## Module options BM-HT

- Module 0, without doors or drawers, neutral cupboard
- Module 2, two drawers
- Module 3, three drawers

# Hot counters for food storage with heated or neutral work top - **HT/NT**

Porkka Hot line counters with heated or neutral work tops are ideal for both the storage and serving of pre-cooked foods.

The modular construction is versatile and allows a galley to be designed to operate to it's maximum efficiency. Made from the highest quality materials and components such as stainless steel internally and externally, the equipment is easy to clean and built to last, features include:

- Reduced energy consumption
- Flexible modular construction
- Low life cycle impact
- Simple to operate and easy to use
- Easy cleaning and maintenance
- Fan assisted air circulation for even temperature throughout the cabinet

## Features

- Exterior / Interior finish in stainless steel
- Insulation with high density HFC-free polyurethane
- Sturdy thermostatic controlled hot table or neutral table
- Thermostatic controlled, high efficient air forced heating cassette(s)
- Door(s) equipped with handle, magnetic gasket and heavy-duty hinges
- 1 pc GN 1/1 powder coated, steel wire shelf, adjustable in increments of 70 mm
- Stainless steel legs, height adjustable (-5mm to +65 mm)
- Electrical supply 230V/50-60Hz

## Optional features

- Gantry with sneeze proof canopy, optional fitted with infrared heating lamps or lighting
- Step-less power adjustment for infrared heating lamps
- Module with 2 or 3 pcs GN1/1 dimensioned drawers with magnetic gasket
- Divider for drawers
- Extra shelves as required
- Castors in place of the legs, the user's side castors are lockable
- Shorter, adjustable stainless steel legs for a counter height of 825 mm
- Heat treated wooden packaging
- All models also available with total lengths of 800 mm, 1200 mm and 1600 mm



HL126HT111

# Unit models and specifications - HT/NT

## HL86HT11 (Heated top +30...+70°C, cupboard +30...+75°C)

Exterior dimensions:	860 x 650 x 900 mm (width x depth x height)
Package size:	910 x 750 x 1090 mm (width x depth x height)
Weight net / gross:	70 / 80 kg
Connection power:	0,55 kW / 230 V



## HL126HT111 (Heated top +30...+70°C, cupboard +30...+75°C)

Exterior dimensions:	1260 x 650 x 900 mm (width x depth x height)
Package size:	1310 x 750 x 1090 mm (width x depth x height)
Weight net / gross:	130 / 160 kg
Connection power:	0,8 kW / 230 V



## HL166HT1111 (Heated top +30...+70°C, cupboard +30...+75°C)

Exterior dimensions:	1660 x 650 x 900 mm (width x depth x height)
Package size:	1710 x 750 x 1090 mm (width x depth x height)
Weight net / gross:	160 / 195 kg
Connection power:	1,35 kW / 230 V



## HL86NT11 (Neutral top, cupboard +30...+75°C)

Exterior dimensions:	860 x 650 x 900 mm (width x depth x height)
Package size:	910 x 750 x 1090 mm (width x depth x height)
Weight net / gross:	70 / 80 kg
Connection power:	0,3 kW / 230 V



## HL126NT111 (Neutral top, cupboard +30...+75°C)

Exterior dimensions:	1260 x 650 x 900 mm (width x depth x height)
Package size:	1310 x 750 x 1090 mm (width x depth x height)
Weight net / gross:	130 / 160 kg
Connection power:	0,3 kW / 230 V



## HL166NT1111 (Neutral top, cupboard +30...+75°C)

Exterior dimensions:	1660 x 650 x 900 mm (width x depth x height)
Package size:	1710 x 750 x 1090 mm (width x depth x height)
Weight net / gross:	160 / 195 kg
Connection power:	0,6 kW / 230 V



## Module options HT/NT

- Module 0, without doors or drawers, neutral cupboard
- Module 2, two drawers
- Module 3, three drawers

# DHMC® - Digital Heat and Moisture Control for prolonged food storage

Over several years Porkka have developed a new revolutionary food hold unit, that has been designed to store pre-cooked foods, for hours on end.

The principle is to add humidity combined with heat and forced air circulation, this has the effect of neutralising the drying out of products that would happen in standard hot cupboards.

Dishes such as cooked rice and pasta, as well as fish and meat can be stored for up to and over 4 hours, without losing texture, colour or appearance. There is also no taste transfer between the foods being stored prior to serving.

## Features

- Adjustable digital temperature and humidity controls
- Humidity can be adjusted from 0 to 90% to best suit the produce being stored within the counter.
- External and internal finish in stainless steel
- Designed to accept GN 1/1 containers or smaller multiples
- Insulation with high density HFC-free polyurethane
- Easy to change silicon door gaskets
- Doors supplied with GN1/1 shelf runners
- Can be supplied with neutral or heated plating tops
- Optional GN dimensioned Bain-Marie with drain which is temperature adjustable supplied with stainless steel GN frame with dividers to accept multiple GN dimensioned containers
- Available also with heated top plate and saucing Bain-Marie
- Stainless steel legs, height adjustable (-5 to +65mm)
- Three width options 860, 1260 and 1660mm available
- Electrical supply 230v/50Hz-60Hz/single phase only

## Optional features

- Sneeze proof gantry with over shelf and light or infrared lamps
- Infra-red light power adjustment
- Food temperature probe
- Bain Marie water filling by mains connection
- Castors in place of the legs, the user's side castors are lockable
- Shorter, adjustable stainless steel legs for a counter height of 825 mm
- Heat treated wooden packaging



# Product specification

<b>TYPE</b>	<b>HLD</b>	DHMC® -lämpötila- ja kosteustasapainon ohjausjärjestelmä
<b>WIDTH</b>	<b>86</b>	860 mm
	<b>126</b>	1260 mm
	<b>166</b>	1660 mm
<b>MAIN TYPES</b>	<b>NT</b>	Neutral top, cupboard (+30...+75°C)
	<b>HT</b>	Heated top (+30...+70°C), cupboard (+30...+75°C)
	<b>BM</b>	Bain-Marie (+30...+90°C), cupboard (+30...+75°C)
	<b>BM/HT</b>	Heated top (+30...+70°C) with saucing Bain-Marie (+30...+90°C), cupboard (+30...+75°C)
<b>SUB TYPES</b>	<b>1</b>	Solid door cupboard, two shelves included
	<b>2</b>	2 telescopic drawers to accept GN containers
	<b>3</b>	3 telescopic drawers to accept GN containers
	<b>4</b>	3 telescopic drawers to accept GN containers (NT, HT)



HLD126BM/HT111

# DHMC® Bain-Maries - BM

## HLD86BM11 (Bain-Marie +30...+90°C, cupboard +30...+75°C)

Exterior dimensions:	860 x 650 x 900 mm (width x depth x height)
Package size:	910 x 750 x 1090 mm (width x depth x height)
Weight net / gross:	70 / 80 kg
Connection power:	1,8 kW / 230 V



## HLD126BM111 (Bain-Marie +30...+90°C, cupboard +30...+75°C)

Exterior dimensions	1260 x 650 x 900 mm (width x depth x height)
Package size:	1310 x 750 x 1090 mm (width x depth x height)
Weight net / gross:	130 / 160 kg
Connection power:	2,7 kW / 230 V



## HLD166BM1111 (Bain-Marie +30...+90°C, cupboard +30...+75°C)

Exterior dimensions	1660 x 650 x 900 mm (width x depth x height)
Package size:	1710 x 750 x 1090 mm (width x depth x height)
Weight net / gross:	160 / 195 kg
Connection power:	3,2 kW / 230 V



## Module options BM

- Module 1, solid door
- Module 2, two drawers
- Module 3, three drawers



# DHMC® Bain-Marie / heated top combinations - **BM/HT**

## HLD86BM/HT11 (Heated top +30...+70°C with saucing Bain-Marie +30...+90°C, cupboard +30...+75°C)

Exterior dimensions: 860 x 650 x 900 mm (width x depth x height)  
 Package size: 910 x 750 x 1090 mm (width x depth x height)  
 Weight net / gross: 70 / 80 kg  
 Connection power: 1,5 kW / 230 V



## HLD126BM/HT111 (Heated top +30...+70°C with saucing Bain-Marie +30...+90°C, cupboard +30...+75°C)

Exterior dimensions: 1260 x 650 x 900 mm (width x depth x height)  
 Package size: 1310 x 750 x 1090 mm (width x depth x height)  
 Weight net / gross: 130 / 160 kg  
 Connection power: 2,6 kW / 230 V



## HLD166BM/HT1111 (Heated top +30...+70°C with saucing Bain-Marie +30...+90°C, cupboard +30...+75°C)

Exterior dimensions: 1660 x 650 x 900 mm (width x depth x height)  
 Package size: 1710 x 750 x 1090 mm (width x depth x height)  
 Weight net / gross: 160 / 195 kg  
 Connection power: 2,6 kW / 230 V



### Module options BM/HT

- Module 1, solid door
- Module 2, two drawers
- Module 3, three drawers

# DHMC® Heated and neutral tops - HT, NT

## HLD86HT11 (Heated top +30...+70°C, cupboard +30...+75°C)

Exterior dimensions: 860 x 650 x 900 mm (width x depth x height)  
 Package size: 910 x 750 x 1090 mm (width x depth x height)  
 Weight net / gross: 70 / 80 kg  
 Connection power: 1,0 kW / 230 V



## HLD126HT111 (Heated top +30...+70°C, cupboard +30...+75°C)

Exterior dimensions: 1260 x 650 x 900 mm (width x depth x height)  
 Package size: 1310 x 750 x 1090 mm (width x depth x height)  
 Weight net / gross: 130 / 160 kg  
 Connection power: 1,5 kW / 230 V



## HLD166HT1111 (Heated top +30...+70°C, cupboard +30...+75°C)

Exterior dimensions: 1660 x 650 x 900 mm (width x depth x height)  
 Package size: 1710 x 750 x 1090 mm (width x depth x height)  
 Weight net / gross: 160 / 195 kg  
 Connection power: 1,8 kW / 230 V



## HLD86NT11 (Neutral top, cupboard +30...+75°C)

Exterior dimensions: 860 x 650 x 900 mm (width x depth x height)  
 Package size: 910 x 750 x 1090 mm (width x depth x height)  
 Weight net / gross: 70 / 80 kg  
 Connection power: 0,7 kW / 230 V



## HLD126NT111 (Neutral top, cupboard +30...+75°C)

Exterior dimensions: 1260 x 650 x 900 mm (width x depth x height)  
 Package size: 1310 x 750 x 1090 mm (width x depth x height)  
 Weight net / gross: 130 / 160 kg  
 Connection power: 1,0 kW / 230 V



## HLD166NT1111 (Neutral top, cupboard +30...+75°C)

Exterior dimensions: 1660 x 650 x 900 mm (width x depth x height)  
 Package size: 1710 x 750 x 1090 mm (width x depth x height)  
 Weight net / gross: 160 / 195 kg  
 Connection power: 1,0 kW / 230 V



## Module options HT, NT

- Module 1, solid door
- Module 2, two drawers
- Module 3, three drawers



DHMC HUMIDITY MAINTAINING STEAM CARTRIDGE



# Plate dispensers - PH, PN

Hot line heated plate dispensers, designed to be incorporated in service lines with Porkka Hot or Cold equipment, can also be supplied as ambient temperature plate (neutral) dispensers.

## Features

- Exterior / Interior finish in stainless steel
- Thermostatic controlled, high efficient heaters
- Innovative design for self balanced plate to plate dispensing
- Available in two versions for plates with a diameter of 220 to 280 mm (model 28 with two cylinders, capacity ca. 120 pcs) and for plates with a diameter of 280 to 320 mm (model 32 with one cylinder, capacity ca. 60 pcs)
- Stainless steel legs, height adjustable (-5mm to +65 mm)
- Electrical supply 230V/50-60Hz

## Optional features

- Shorter, adjustable stainless steel legs for a counter height of 825 mm
- Heat treated wooden packaging



HL46PH28

# Product specification - PH,PN

<b>TYPE</b>	<b>HL</b>	Hot Line equipment
<b>WIDTH</b>	46	460 mm
<b>MAIN TYPES</b>	<b>PH-28</b>	Heated plate dispenser for Ø 240 – 280 mm diameter plates (two cylinders) +30...+70°C
	<b>PN-28</b>	Neutral plate dispenser for Ø 240 – 280 mm diameter plates (two cylinders)
	<b>PH-32</b>	Heated plate dispenser for Ø 290 – 320 mm diameter plates (one cylinder) +30...+70°C
	<b>PN-32</b>	Neutral plate dispenser for Ø 290 – 320 mm diameter plates (one cylinder)



# Unit models and specifications - PH, PN

## HL46PH28 (+30...+70°C)

Exterior dimensions:	460 x 650 x 900 mm (width x depth x height)
Package size:	510 x 750 x 1090 mm (width x depth x height)
Weight net / gross:	40 / 60 kg
Connection power:	1,4 kW / 230 V



## HL46PN28 (neutral)

Exterior dimensions:	460 x 650 x 900 mm (width x depth x height)
Package size:	510 x 750 x 1090 mm (width x depth x height)
Weight net / gross:	38 / 58 kg



## HL46PH32 (+30...+70°C)

Exterior dimensions:	460 x 650 x 900 mm (width x depth x height)
Package size:	510 x 750 x 1090 mm (width x depth x height)
Weight net / gross:	40 / 60 kg
Connection power:	0,7 kW / 230 V



## HL46PN32 (neutral)

Exterior dimensions:	460 x 650 x 900 mm (width x depth x height)
Package size:	510 x 750 x 1090 mm (width x depth x height)
Weight net / gross:	38 / 58 kg



HLM46PH28

# Non-refrigerated counters - NL65NT

Non-refrigerated counters for the storage of ambient produce or utensils, can be supplied with doors (D) or without doors to make matching equipment lines.

## Features

- External and internal finish in stainless steel
- Stainless steel top plate (1.25 mm zinc-plated support plate under the top plate)
- The cabinet has a GN 1/1 sized stainless steel wire shelf, adjustable in increments of 70 mm
- Stainless steel legs, height adjustable (-5 to +65mm)

## Optional features

- Door(s) equipped with handle, magnetic gasket and heavy-duty hinges
- Extra shelves as required
- Shorter, adjustable stainless steel legs for a counter height of 825 mm
- Heat treated wooden packaging



NL65NT800D  
D-model with one door and wire shelf

# Product specification - NLNT

<b>TYPE</b>	<b>NL</b>	Non-refrigerated counters
<b>DEPTH</b>	<b>65NT</b>	Depth 650 mm, Non-refrigerated counter
<b>MAIN TYPES</b>	<b>400 (D)</b>	Length 400 mm, one shelf (D-model with one door and wire shelf)
	<b>600 (D)</b>	Length 600 mm, one shelf (D-model with one door and wire shelf)
	<b>800 (D)</b>	Length 800 mm, one shelf (D-model with one door and wire shelf)
	<b>1200 (D)</b>	Length 1200 mm, one shelf (D-model with one door and wire shelf)
<b>SUB TYPE</b>	<b>1</b>	Cabinet with one door and wire shelf



# Unit models and specifications - NL65NT

## NL65NT400 (one shelf, without door)

Exterior dimensions: 400 x 650 x 900 mm (width x depth x height)  
Package size: 450 x 750 x 1090 mm (width x depth x height)

## NL65NT600 (one shelf, without door)

Exterior dimensions: 600 x 650 x 900 mm (width x depth x height)  
Package size: 650 x 750 x 1090 mm (width x depth x height)

## NL65NT800 (two shelves, without door)

Exterior dimensions: 800 x 650 x 900 mm (width x depth x height)  
Package size: 850 x 750 x 1090 mm (width x depth x height)

## NL65NT1200 (three shelves, without door)

Exterior dimensions: 1200 x 650 x 900 mm (width x depth x height)  
Package size: 1250 x 750 x 1090 mm (width x depth x height)

## NL65NT400D (one shelf, with door)

Exterior dimensions: 400 x 650 x 900 mm (width x depth x height)  
Package size: 450 x 750 x 1090 mm (width x depth x height)

## NL65NT600D (one shelf, with door)

Exterior dimensions: 600 x 650 x 900 mm (width x depth x height)  
Package size: 650 x 750 x 1090 mm (width x depth x height)

## NL65NT800D (two shelves, with doors)

Exterior dimensions: 800 x 650 x 900 mm (width x depth x height)  
Package size: 850 x 750 x 1090 mm (width x depth x height)

## NL65NT1200D (three shelves, with doors)

Exterior dimensions: 1200 x 650 x 900 mm (width x depth x height)  
Package size: 1250 x 750 x 1090 mm (width x depth x height)

# Factory installed accessories - GNH

- AVAILABLE FOR CONNECTION TO A CENTRAL COOLING REFRIGERATION SYSTEM, BRINE AND CO2 ALSO
- SP19308 HEIGHT ADJUSTMENT, COUNTERS L=1060, 1460, 1860 MM
  - ELECTRIC HYDRAULIC ADJUSTMENT 850 - 1030 MM
  - OTHER HEIGHTS AFTER REQUEST, KINDLY ASK SALES
- SP18943 CONDENSATE TRAY WITH HEATER FOR CC MODELS
- SP18405-1 DIVIDER FOR DRAWER
- SP18407 WIRE SHELF WITH PAIR OF RUNNERS
- SP18461 PAIR OF RUNNERS
- SP9003 LEGS SHORT 63/78 MM (823-838 MM) 2+2 PCS
- SP9005 LEGS SHORT 63/78 MM (823-838 MM) 2+3 PCS
- SP18491 LEGS SHORT 70/105 MM (830-895 MM) 4 PCS
- SP18492 LEGS SHORT 70/105 MM (830-895 MM) 5 PCS
- SP18411 CASTORS TO REPLACE LEGS (892 MM) 2+2 PCS
- SP18493 CASTORS TO REPLACE LEGS (892 MM) 2+3 PCS
- SP18509 CASTORS TO REPLACE LEGS (860 MM) 2+3 PCS
- SP18510 CASTORS TO REPLACE LEGS (860 MM) 2+2 PCS
- SP18402 CUTTING BOARD 860 x 385, THICKNESS 20MM
- SP18402-1 CUTTING BOARD 1260 x 385, THICKNESS 20MM
- SP18402-2 CUTTING BOARD 1660 x 385, THICKNESS 20MM
- SP18999 HEAT TREATED WOOD PACKING

TRAY SLIDEES ON CUSTOMER AND DOOR SIDE AT THE END OF ACCESSORIES.



HEIGHT ADJUSTMENT



DIVIDER FOR DRAWER  
(GN CONTAINERS NOT INCLUDED)



SOLID STAINLESS STEEL BASE



WIRE SHELF WITH PAIR OF RUNNERS



LEGS SHORT



CASTORS



HEAT TREATED WOOD PACKING



TRAY SLIDEES

# Factory installed accessories - GNS

- AVAILABLE FOR CONNECTION TO A CENTRAL COOLING REFRIGERATION SYSTEM, BRINE AND CO2 ALSO
- SP19308 HEIGHT ADJUSTMENT, COUNTERS L=1060, 1460, 1860 MM
  - ELECTRIC HYDRAULIC ADJUSTMENT 850 - 1030 MM
  - OTHER HEIGHTS AFTER REQUEST, KINDLY ASK SALES
- SP18943 CONDENSATE TRAY WITH HEATER FOR CC MODELS
- SP18405 GN-1/1 DIVIDER FRAME TO ACCEPT MULTIPLES OF SMALLER, FRAME AND TWO DIVIDERS
- SP18405-1 DIVIDER FOR DRAWER
- SP18445 GN 1/1 COVER PLATE
- SP18407 WIRE SHELF WITH PAIR OF RUNNERS
- SP18461 PAIR OF RUNNERS
- NLSQ800 GANTRY L=800 MM WITH SNEEZE GUARDS AND LED-LIGHT, FACTORY MOUNTED
- NLSQ1200 GANTRY L=1200 MM WITH SNEEZE GUARDS AND LED-LIGHT, FACTORY MOUNTED
- NLSQ1600 GANTRY L=1600 MM WITH SNEEZE GUARDS AND LED-LIGHT, FACTORY MOUNTED
- SP18847 DRAINAGE FOR REFRIGERATED WELL (NOTE! FACTORY INSTALLATION ONLY!)
- SP9003 LEGS SHORT 63/78 MM (823-838 MM) 2+2 PCS
- SP9005 LEGS SHORT 63/78 MM (823-838 MM) 2+3 PCS
- SP18491 LEGS SHORT 70/105 MM (830-895 MM) 4 PCS
- SP18492 LEGS SHORT 70/105 MM (830-895 MM) 5 PCS
- SP18411 CASTORS TO REPLACE LEGS (892 MM) 2+2 PCS
- SP18493 CASTORS TO REPLACE LEGS (892 MM) 2+3 PCS
- SP18999 HEAT TREATED WOOD PACKING

TRAY SLIDEES ON CUSTOMER AND DOOR SIDE AT THE END OF ACCESSORIES.



HEIGHT ADJUSTMENT



DIVIDER FOR DRAWER  
(GN CONTAINERS NOT INCLUDED)



GN-1/1 DIVIDER FRAME



GN 1/1 COVER PLATE

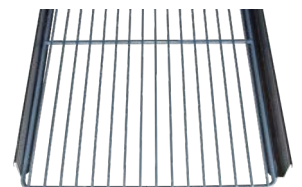

WIRE SHELF WITH PAIR OF RUNNERS



GANTRY L=1200 MM WITH  
SNEEZE GUARDS AND LED-LIGHT



LEGS SHORT



CASTORS



HEAT TREATED WOOD PACKING



TRAY SLIDEES

# Factory installed accessories - P/S

- AVAILABLE FOR CONNECTION TO A CENTRAL COOLING REFRIGERATION SYSTEM, BRINE AND CO2 ALSO
- SP19308 HEIGHT ADJUSTMENT, COUNTERS L=1060, 1460, 1860 MM
  - ELECTRIC HYDRAULIC ADJUSTMENT 850 - 1030 MM
  - OTHER HEIGHTS AFTER REQUEST, KINDLY ASK SALES
- SP18943 CONDENSATE TRAY WITH HEATER FOR CC MODELS
- SP18405-1 DIVIDER FOR DRAWER
- SP18406 SOLID STAINLESS STEEL BASE FOR A 2 DRAWER MODULE
- SP18406-15 SOLID STAINLESS STEEL BASE FOR A 3 DRAWER MODULE
- SP18407 WIRE SHELF WITH PAIR OF RUNNERS
- SP18461 PAIR OF RUNNERS
- SP9003 LEGS SHORT 63/78 MM (823-838 MM) 2+2 PCS
- SP9005 LEGS SHORT 63/78 MM (823-838 MM) 2+3 PCS
- SP18491 LEGS SHORT 70/105 MM (830-895 MM) 4 PCS
- SP18492 LEGS SHORT 70/105 MM (830-895 MM) 5 PCS
- SP18411 CASTORS TO REPLACE LEGS (892 MM) 2+2 PCS
- SP18493 CASTORS TO REPLACE LEGS (892 MM) 2+3 PCS
- SP18402 CUTTING BOARD 860 x 385, THICKNESS 20MM
- SP18402-1 CUTTING BOARD 1260 x 385, THICKNESS 20MM
- SP18402-2 CUTTING BOARD 1660 x 385, THICKNESS 20MM
- SP18824 SEPARATE HEATED TOP PLATE FOR P/S-COUNTER, 860 X 385
- SP18825 SEPARATE HEATED TOP PLATE FOR P/S-COUNTER, 1260 X 385
- SP18826 SEPARATE HEATED TOP PLATE FOR P/S-COUNTER, 1660 X 385
- SP18999 HEAT TREATED WOOD PACKING



HEIGHT ADJUSTMENT

DIVIDER FOR DRAWER  
(GN CONTAINERS NOT INCLUDED)

SOLID STAINLESS STEEL BASE



WIRE SHELF WITH PAIR OF RUNNERS



LEGS SHORT



CASTORS



HEAT TREATED WOOD PACKING

# Factory installed accessories - GNL

- AVAILABLE FOR CONNECTION TO A CENTRAL COOLING REFRIGERATION SYSTEM, BRINE AND CO2 ALSO
- SP18943 CONDENSATE TRAY WITH HEATER FOR CC MODELS
- SP18405-1 DIVIDER FOR DRAWER
- SP18407 WIRE SHELF WITH PAIR OF RUNNERS
- SP18461 PAIR OF RUNNERS
- SP18406 SOLID STAINLESS STEEL BASE FOR A 2 DRAWER MODULE
- SP9003 LEGS SHORT 63/78 MM 2+2 PCS
- SP9005 LEGS SHORT 63/78 MM 2+3 PCS
- SP18491 LEGS SHORT 70/105 MM 4 PCS
- SP18492 LEGS SHORT 70/105 MM 5 PCS
- SP18411 CASTORS TO REPLACE LEGS 2+2 PCS
- SP18493 CASTORS TO REPLACE LEGS 2+3 PCS
- SP18999 HEAT TREATED WOOD PACKING



DIVIDER FOR DRAWER  
(GN CONTAINERS NOT INCLUDED)



WIRE SHELF WITH PAIR OF RUNNERS



SOLID STAINLESS STEEL BASE



LEGS SHORT



CASTORS



HEAT TREATED WOOD PACKING

# Factory installed accessories - D

- AVAILABLE FOR CONNECTION TO A CENTRAL COOLING REFRIGERATION SYSTEM, BRINE AND CO2 ALSO
- SP18943 CONDENSATE TRAY WITH HEATER FOR CC MODELS
- SP9003 LEGS SHORT 63/78 MM (823-838 MM) 2+2 PCS
- SP9005 LEGS SHORT 63/78 MM (823-838 MM) 2+3 PCS
- SP18491 LEGS SHORT 70/105 MM (830-895 MM) 4 PCS
- SP18492 LEGS SHORT 70/105 MM(830-895 MM) 5 PCS
- SP18411 CASTORS TO REPLACE LEGS (892 MM) 2+2 PCS
- SP18493 CASTORS TO REPLACE LEGS (892 MM) 2+3 PCS
- SP18999 HEAT TREATED WOOD PACKING



LEGS SHORT



CASTORS



HEAT TREATED WOOD PACKING

# Factory installed accessories - BS

- AVAILABLE FOR CONNECTION TO A CENTRAL COOLING REFRIGERATION SYSTEM, BRINE AND CO2 ALSO
- SP18943 CONDENSATE TRAY WITH HEATER FOR CC MODELS
- SP18407 WIRE SHELF WITH PAIR OF RUNNERS
- SP18461 PAIR OF RUNNERS
- SP18847 DRAINAGE FOR REFRIGERATED WELL (NOTE! FACTORY INSTALLATION ONLY!)
- SP18852 PLASTIC BOTTOM GRATE FOR BASIN 460MM
- SP18853 PLASTIC BOTTOM GRATE FOR BASIN 860MM
- SP18854 PLASTIC BOTTOM GRATE FOR BASIN 1260 MM
- SP18855 PLASTIC BOTTOM GRATE FOR BASIN 1660 MM
- SP9003 LEGS SHORT 63/78 MM (823-838 MM) 2+2 PCS
- SP9005 LEGS SHORT 63/78 MM (823-838 MM) 2+3 PCS
- SP18491 LEGS SHORT 70/105 MM (830-895 MM) 4 PCS
- SP18492 LEGS SHORT 70/105 MM (830-895 MM) 5 PCS
- SP18411 CASTORS TO REPLACE LEGS (892 MM) 2+2 PCS
- SP18493 CASTORS TO REPLACE LEGS (892 MM) 2+3 PCS
- SP18999 HEAT TREATED WOOD PACKING

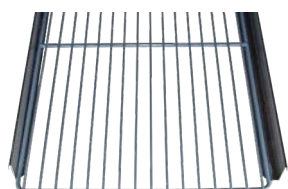

WIRE SHELF WITH PAIR OF RUNNERS



PLASTIC BOTTOM GRATE



LEGS SHORT



CASTORS



HEAT TREATED WOOD PACKING

# Factory installed accessories - B1S, B2S

- AVAILABLE FOR CONNECTION TO A CENTRAL COOLING REFRIGERATION SYSTEM, BRINE AND CO2 ALSO
- SP18943 CONDENSATE TRAY WITH HEATER FOR CC MODELS
- SP18407 WIRE SHELF WITH PAIR OF RUNNERS
- SP18461 PAIR OF RUNNERS
- SP9003 LEGS SHORT 63/78 MM (823-838 MM) 2+2 PCS
- SP9005 LEGS SHORT 63/78 MM (823-838 MM) 2+3 PCS
- SP18491 LEGS SHORT 70/105 MM (830-895 MM) 4 PCS
- SP18492 LEGS SHORT 70/105 MM (830-895 MM) 5 PCS
- SP18411 CASTORS TO REPLACE LEGS (892 MM) 2+2 PCS
- SP18493 CASTORS TO REPLACE LEGS (892 MM) 2+3 PCS
- SP18999 HEAT TREATED WOOD PACKING



WIRE SHELF WITH PAIR OF RUNNERS



LEGS SHORT



CASTORS



HEAT TREATED WOOD PACKING

# Factory installed accessories - B55

- AVAILABLE FOR CONNECTION TO A CENTRAL COOLING REFRIGERATION SYSTEM, BRINE AND CO2 ALSO
- SP18943 CONDENSATE TRAY WITH HEATER FOR CC MODELS
- SP9003 LEGS SHORT 63/78 MM (823-838 MM) 2+2 PCS
- SP9005 LEGS SHORT 63/78 MM (823-838 MM) 2+3 PCS
- SP18491 LEGS SHORT 70/105 MM (830-895 MM) 4 PCS
- SP18492 LEGS SHORT 70/105 MM (830-895 MM) 5 PCS
- SP18411 CASTORS TO REPLACE LEGS (892 MM) 2+2 PCS
- SP18493 CASTORS TO REPLACE LEGS (892 MM) 2+3 PCS
- 55/LPT-400 SPEED RACK W = 400 (I&BS ONLY)
- 55/LPT-600 SPEED RACK W = 600 (I&BS ONLY)
- 55/LPT-800 SPEED RACK W = 800 (I&BS ONLY)
- SP18999 HEAT TREATED WOOD PACKING



LEGS SHORT



CASTORS



HEAT TREATED WOOD PACKING

## Factory installed accessories - DLX-TL

- SP18944 SLIDING DOORS FOR 802 TL TABLE SHOWCASE
- SP18945 SLIDING DOORS FOR 803 TL TABLE SHOWCASE
- SP18946 SLIDING DOORS FOR 1202 TL TABLE SHOWCASE
- SP18947 SLIDING DOORS FOR 1203 TL TABLE SHOWCASE
- SP18999 HEAT TREATED WOOD PACKING EXTRA COST

## Factory installed accessories- DLX-CL

- AVAILABLE FOR CONNECTION TO A CENTRAL COOLING REFRIGERATION SYSTEM, BRINE AND CO2 ALSO
- SP18943 CONDENSATE TRAY WITH HEATER FOR CC MODELS
- SP9003 LEGS SHORT 63/78 MM (823-838 MM) 2+2 PCS
- SP9005 LEGS SHORT 63/78 MM (823-838 MM) 2+3 PCS
- SP18491 LEGS SHORT 70/105 MM (830-895 MM) 4 PCS
- SP18492 LEGS SHORT 70/105 MM (830-895 MM) 5 PCS
- SP18411 CASTORS TO REPLACE LEGS (892 MM) 2+2 PCS
- SP18493 CASTORS TO REPLACE LEGS (892 MM) 2+3 PCS
- SP18999 HEAT TREATED WOOD PACKING

TRAY SLIDEES ON CUSTOMER AND DOOR SIDE AT THE END OF ACCESSORIES.



SLIDING DOORS (TL)



LEGS SHORT



CASTORS



HEAT TREATED WOOD PACKING



TRAY SLIDEES

# Factory installed accessories - HL

- SP18405-1 DIVIDER FOR DRAWERS
- SP18445 GN 1/1 COVER PLATE (BM MODELS ONLY)
- SP18407 WIRE SHELF WITH PAIR OF RUNNERS
- SP18461 PAIR OF RUNNERS
- SP18424 WATER FILLING INCLUDING OVERFLOW HOSE (BM MODELS)
- SP18011 WATER FILL FOR THE BAIN MARIE WITH PUSH BUTTON AND OVERFLOW HOSE (BM MODELS)
  
- NLSQ800 GANTRY L=800 MM WITH SNEEZE GUARDS AND LED LIGHT
- NLSQ1200 GANTRY L=1200 MM WITH SNEEZE GUARDS AND LED LIGHT
- NLSQ1600 GANTRY L=1600 MM WITH SNEEZE GUARDS AND LED LIGHT
  
- NLSQ800-350W \* GANTRY L=800 MM WITH SNEEZE GUARDS AND AND 1 PC IR-LAMP, 350 W
- NLSQ1200-700W \* GANTRY L=1200 MM WITH SNEEZE GUARDS AND AND 2 PCS IR-LAMP, 350 W
- NLSQ1600-1050W \* GANTRY L= 1600 MM WITH SNEEZE GUARDS AND 3 PCS IR-LAMP, 350 W
  
- SP18808 STEPLESS POWER ADJUSTMENT FOR INFRARED LAMP(S)
- SP9003 LEGS SHORT 63/78 MM (823-838 MM) 2+2 PCS
- SP9005 LEGS SHORT 63/78 MM (823-838 MM) 2+3 PCS
- SP18491 LEGS SHORT 70/105 MM (830-895 MM) 4 PCS
- SP18492 LEGS SHORT 70/105 MM (830-895 MM) 5 PCS
- SP18411 CASTORS TO REPLACE LEGS (892 MM) 2+2 PCS
- SP18493 CASTORS TO REPLACE LEGS (892 MM) 2+3 PCS
- SP18999 HEAT TREATED WOOD PACKING

\* NOTE! INFRARED LAMPS NOT RECOMMENDED ON BM/HT MODELS



DIVIDER FOR DRAWER  
(GN CONTAINERS  
NOT INCLUDED)



GN 1/1 COVER PLATE



WIRE SHELF WITH  
PAIR OF RUNNERS



WATER FILLING



WATER FILLING WITH PUSH BUTTON



GANTRY WITH LIGHT



GANTRY WITH INFRARED  
HEATER

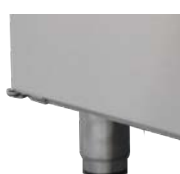

LEGS SHORT



CASTORS



HEAT TREATED  
WOOD PACKING

# Factory installed accessories - HLD

- SP18405-1 DIVIDER FOR DRAWERS
- SP18445 GN 1/1 COVER PLATE (BM MODELS ONLY)
- SP18407 WIRE SHELF WITH PAIR OF RUNNERS
- SP18461 PAIR OF RUNNERS
- SP18424 WATER FILLING INCLUDING OVERFLOW HOSE (BM MODELS)
- SP18494 PRODUCT PROBE (AVAILABLE ONLY WHEN THE MODULE ON THE LEFT SIDE OF THE CONTROL UNIT IS DOOR)
  
- NLSQ800 GANTRY L=800 MM WITH SNEEZE GUARDS AND LED LIGHT
- NLSQ1200 GANTRY L=1200 MM WITH SNEEZE GUARDS AND LED LIGHT
- NLSQ1600 GANTRY L=1600 MM WITH SNEEZE GUARDS AND LED LIGHT
  
- NLSQ800-350W \* GANTRY L=800 MM WITH SNEEZE GUARDS AND AND 1 PC IR-LAMP, 350 W
- NLSQ1200-700W \* \*\* GANTRY L=1200 MM WITH SNEEZE GUARDS AND AND 2 PCS IR-LAMP, 350 W
- NLSQ1600-1050W \* \*\* GANTRY L= 1600 MM WITH SNEEZE GUARDS AND 3 PCS IR-LAMP, 350 W
  
- SP18808 STEPLESS POWER ADJUSTMENT FOR INFRARED LAMP(S)
- SP9003 LEGS SHORT 63/78 MM (823-838 MM) 2+2 PCS
- SP9005 LEGS SHORT 63/78 MM (823-838 MM) 2+3 PCS
- SP18491 LEGS SHORT 70/105 MM (830-895 MM) 4 PCS
- SP18492 LEGS SHORT 70/105 MM (830-895 MM) 5 PCS
- SP18411 CASTORS TO REPLACE LEGS (892 MM) 2+2 PCS
- SP18493 CASTORS TO REPLACE LEGS (892 MM) 2+3 PCS
- SP18999 HEAT TREATED WOOD PACKING

\* NOTE! INFRARED LAMPS NOT RECOMMENDED ON BM/HT MODELS

\*\* NOTE! BM 1200 AND 1600 MODELS HAVE A SEPARATE POWER SUPPLY



PRODUCT PROBE



DIVIDER FOR DRAWER  
(GN CONTAINERS  
NOT INCLUDED)



GN 1/1 COVER PLATE

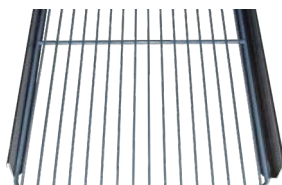

WIRE SHELF WITH  
PAIR OF RUNNERS



WATER FILLING



GANTRY WITH LIGHT



GANTRY WITH INFRARED  
HEATER



LEGS SHORT



CASTORS



HEAT TREATED  
WOOD PACKING

# Factory installed accessories - NL65NT

- NLSQ800 GANTRY L=800 MM WITH SNEEZE GUARDS AND LED LIGHT
- NLSQ1200 GANTRY L=1200 MM WITH SNEEZE GUARDS AND LED LIGHT
- NLSQ1600 GANTRY L=1600 MM WITH SNEEZE GUARDS AND LED LIGHT
  
- SQSM800 SERVICE MODEL SNEEZE GUARD (GLASS) L=800 MM AND LED LIGHT
- SQSM1200 SERVICE MODEL SNEEZE GUARD (GLASS) L=1200 MM AND LED LIGHT
- SQSM1600 SERVICE MODEL SNEEZE GUARD (GLASS) L=1600 MM AND LED LIGHT
  
- SP9003 LEGS SHORT 63/78 MM (823-838 MM) 2+2 PCS
- SP18491 LEGS SHORT 70/105 MM (830-895 MM) 4 PCS
- SP18115 PUSH HANDLE
- SP18999 HEAT TREATED WOOD PACKING



GANTRY WITH LIGHT



SERVICE MODEL SNEEZE QUARD



LEGS SHORT

HEAT TREATED  
WOOD PACKING

# Tray slides on customer and door side

- NLTS20400 TRAY SLIDE 400 X 200 MM, HL, DL, CL AND NL UNITS
- NLTS20460 TRAY SLIDE 460 X 200 MM, HL, DL, CL AND NL UNITS
- NLTS20600 TRAY SLIDE 600 X 200 MM, HL, DL, CL AND NL UNITS
- NLTS20800 TRAY SLIDE 800 X 200 MM, HL, DL, CL AND NL UNITS
- NLTS20860 TRAY SLIDE 860 X 200 MM, HL, DL, CL AND NL UNITS
- NLTS201200 TRAY SLIDE 1200 X 200 MM, HL, DL, CL AND NL UNITS
- NLTS201260 TRAY SLIDE 1260 X 200 MM, HL, DL, CL AND NL UNITS
- NLTS201600 TRAY SLIDE 1600 X 200 MM, HL, DL, CL AND NL UNITS
- NLTS201660 TRAY SLIDE 1660 X 200 MM, HL, DL, CL AND NL UNITS
- NLTS27400 TRAY SLIDE 400 X 270 MM, HL, DL, CL AND NL UNITS
- NLTS27460 TRAY SLIDE 460 X 270 MM, HL, DL, CL AND NL UNITS
- NLTS27600 TRAY SLIDE 600 X 270 MM, HL, DL, CL AND NL UNITS
- NLTS27800 TRAY SLIDE 800 X 270 MM, HL, DL, CL AND NL UNITS
- NLTS27860 TRAY SLIDE 860 X 270 MM, HL, DL, CL AND NL UNITS
- NLTS271200 TRAY SLIDE 1200 X 270 MM, HL, DL, CL AND NL UNITS
- NLTS271260 TRAY SLIDE 1260 X 270 MM, HL, DL, CL AND NL UNITS
- NLTS271600 TRAY SLIDE 1600 X 270 MM, HL, DL, CL AND NL UNITS
- NLTS271660 TRAY SLIDE 1660 X 270 MM, HL, DL, CL AND NL UNITS



TRAY SLIDE 200



TRAY SLIDE 270

# Special table tops

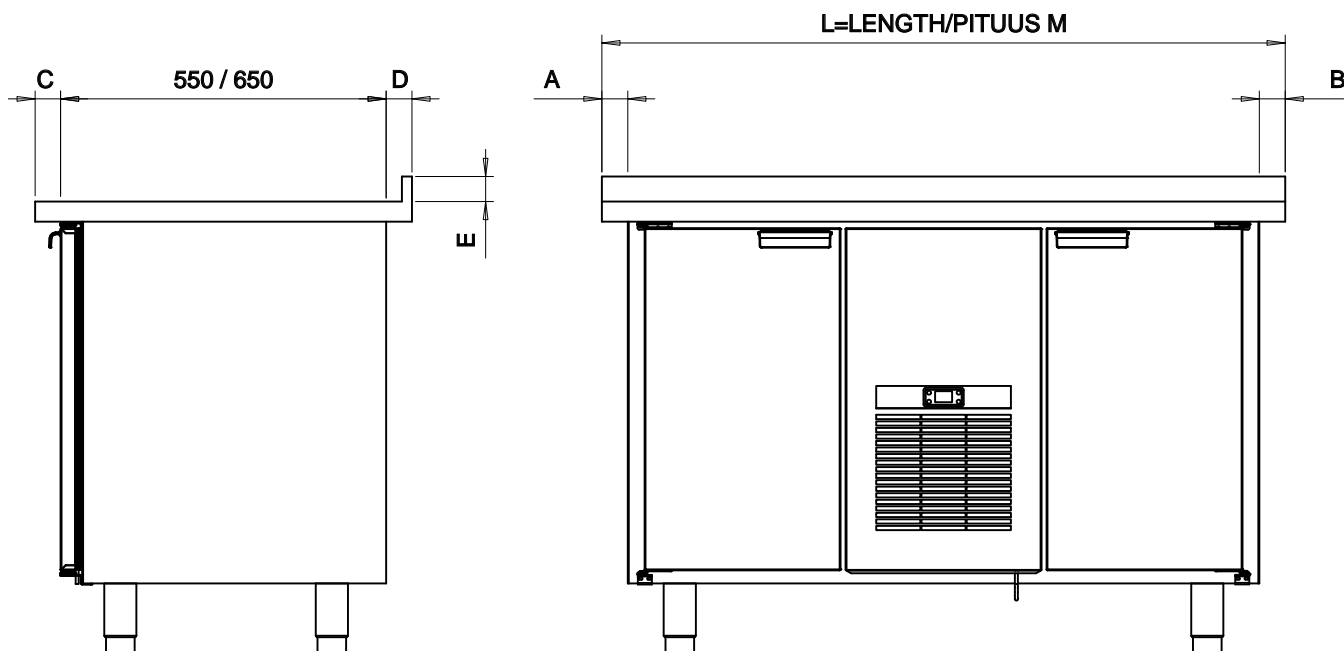

## EXTRA WIDTH TABLE TOPS:

- Width can be added to A or B or equal. Support legs may be required.
- Note maximum total width is 2400 mm.

## FOR EXTRA DEEP TABLE TOPS:

- Note extra depth can be added to C, D or C and D
- Note maximum total depth is 1050 mm.

## SPLASH BACK ON TABLE TOPS:

- E = height = 20 mm, 40 mm, 60 mm or 100 mm

NOTE! Please ask the sales for further information

# Dimension drawings - GNH

TOLERANSSIT TÖMÄN PÄLUSMÄTTÖLÄN  
TOLERANSSIT KOVELTAEN SFS 6820

MODULE OPTIONS:

E = ELECTRICAL SUPPLY (VOLT)

Osa	Piirustuksen numero Tavaratunnus	Osaan tai kokoonpanonryhmään kuvattu	Standardi tai luettelo	Muoto, malli Lajimerkki	Määrä	Laatu	Kpl
Yksiköiden osat	Mittakaava	Tuote	DIMENSION DRAWING CLGNH-1-CX				
Massa	1:12	Liity					
Suuri	2025-05-05 mjo	Projektin CL					
Tark.							
Hyy.							
			PORKKA		CL4854_CLGNH86		
					Ent. Uusi		

Merkit Muutokset Pvm Muutt. Hyy.

TOLERANSSIT TÖMÄN PÄLUSMÄTTÖLÄN  
TOLERANSSIT KOVELTAEN SFS 6820

MODULE OPTIONS:

E = ELECTRICAL SUPPLY (VOLT)

Osa	Piirustuksen numero Tavaratunnus	Osaan tai kokoonpanonryhmään kuvattu	Standardi tai luettelo	Muoto, malli Lajimerkki	Määrä	Laatu	Kpl
Yksiköiden osat	Mittakaava	Tuote	DIMENSION DRAWING CLGNH-1-CX-1				
Massa	1:12	Liity					
Suuri	2025-05-05 mjo	Projektin CL					
Tark.							
Hyy.							
			PORKKA		CL4855_CLGNH126		
					Ent. Uusi		

Merkit Muutokset Pvm Muutt. Hyy.

# Dimension drawings - GNH

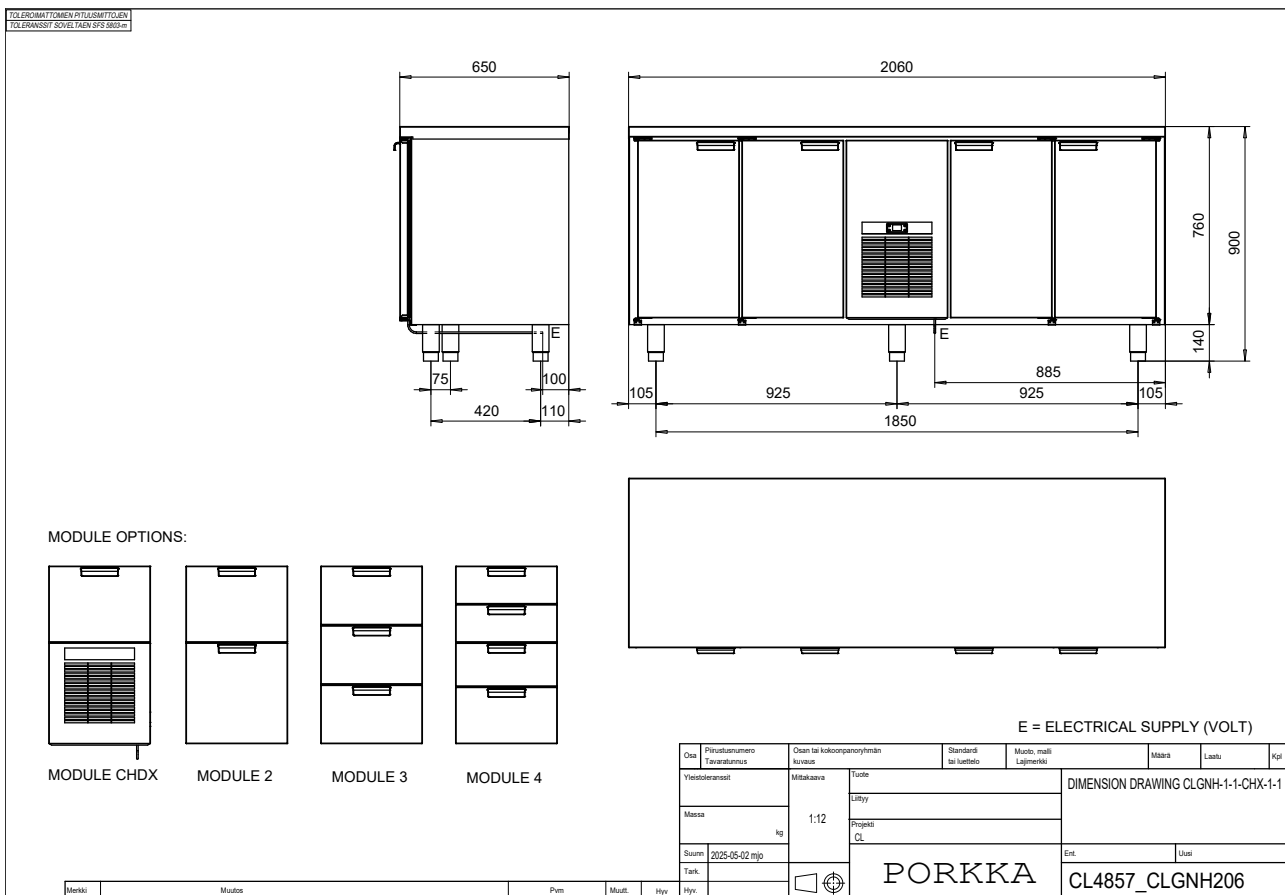
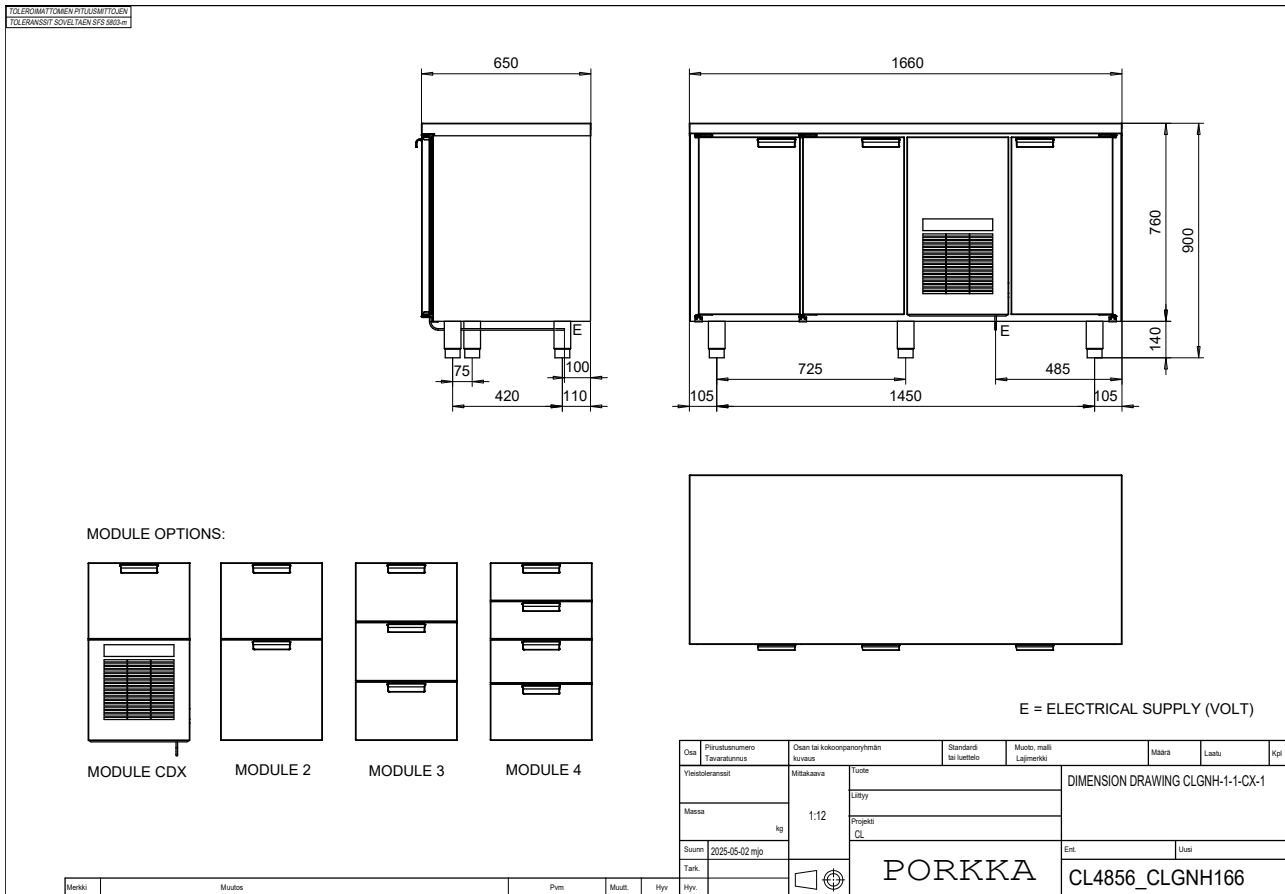

# Dimension drawings - GNS

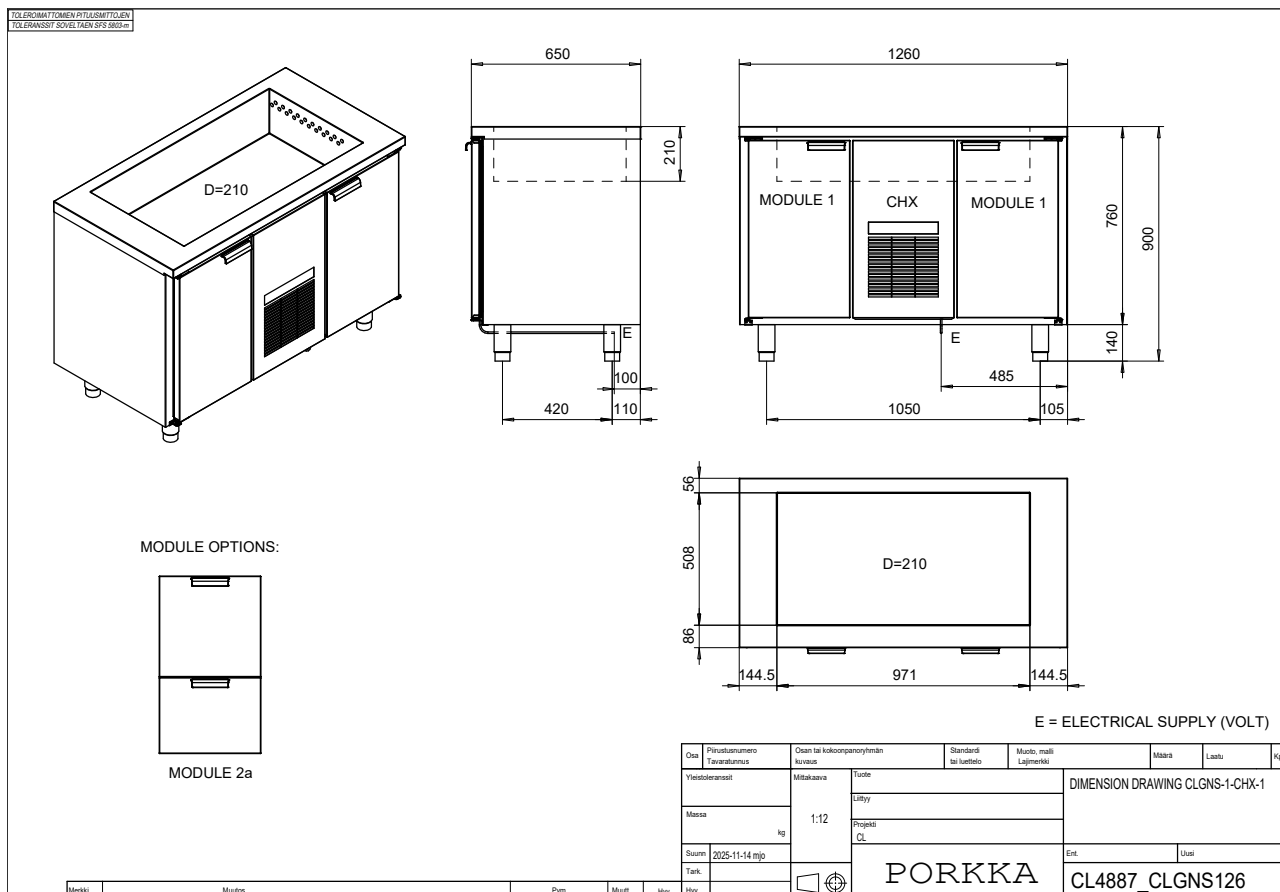
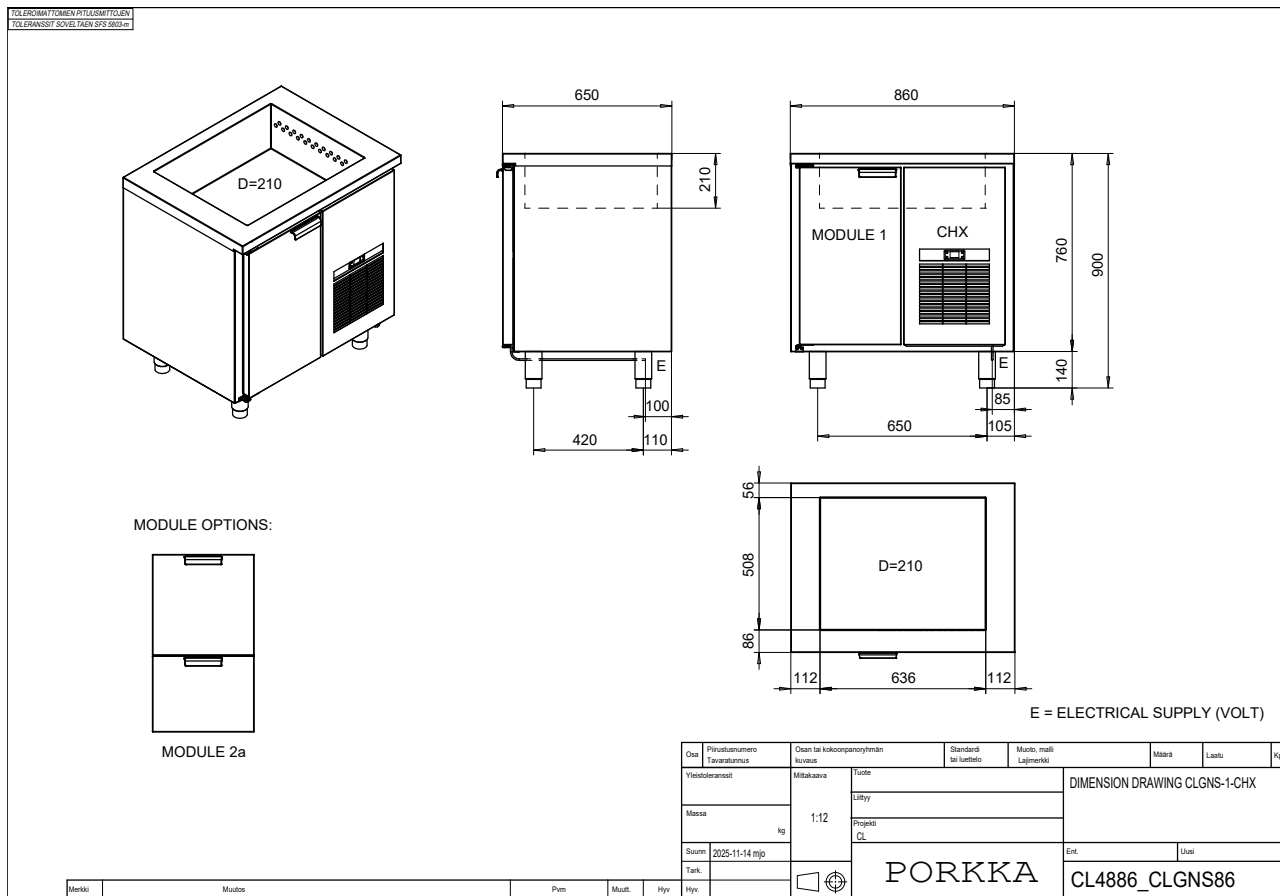

# Dimension drawings - GNS

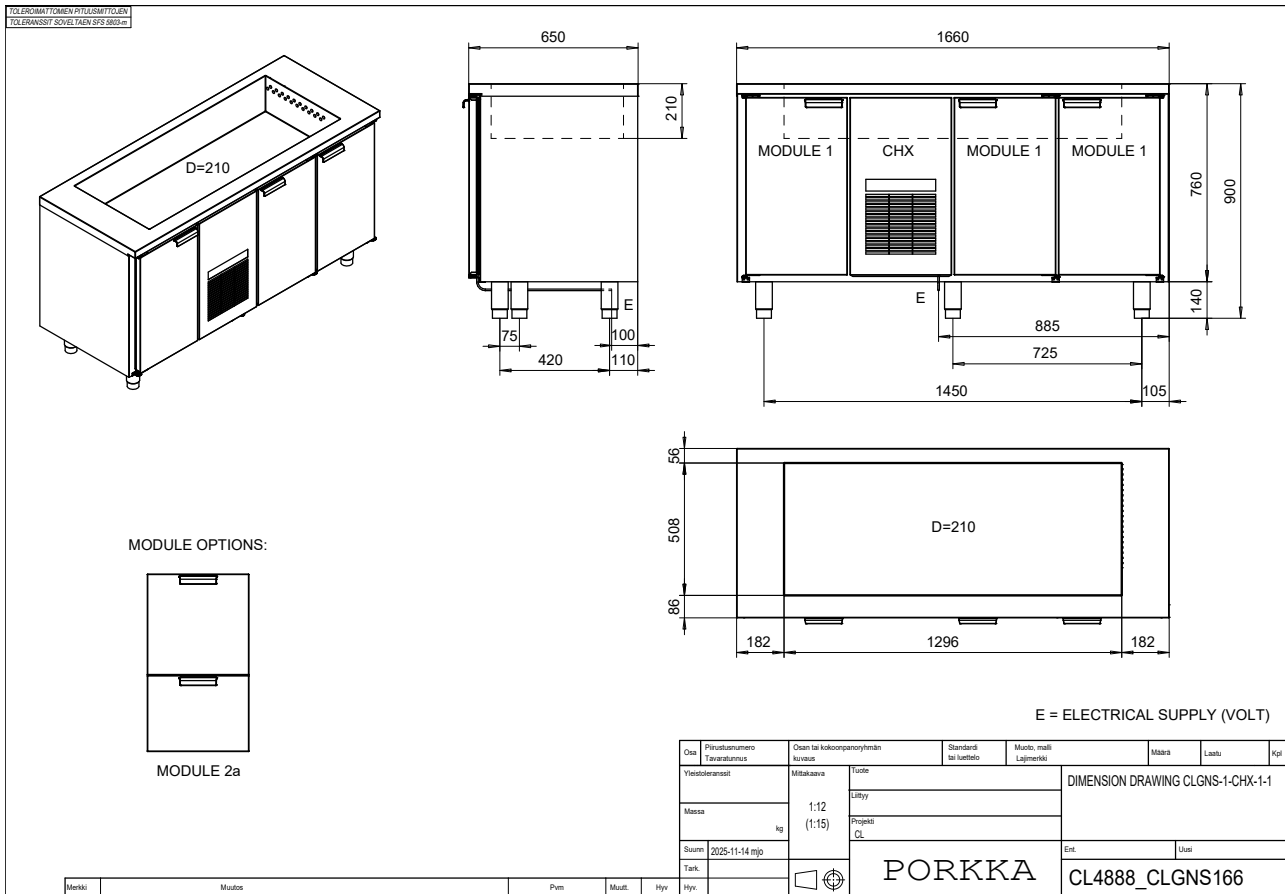

E = ELECTRICAL SUPPLY (VOLT)

Osa	Piirustusanumero Tavaraumerus	Osaan tai kokoonpanonyönnän kuvaus	Standardi tai luettelo	Muoto, malli Lajinmerkki	Määrä	Laatu	Kpl
Yksiköleränsisöt		Mittakaava	Tuote		DIMENSION DRAWING CLGNS-1-CHX-1-1		
Määrä		1:12 (1:15)	Lisäy				
Suuren		2025-11-14 mjo	Projekt				
Tark.			CL				
Hyy.			PORKKA		Ent. Uusi		
			CL4888_CLGNS166				

# Dimension drawings - P/S

TOLERANSSIT/TOLERANSSIT  
TOLERANSSIT/SONNETZUGEN/SPEZIFIKATIONEN

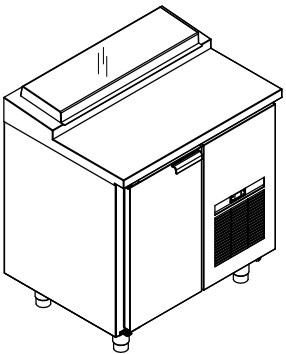
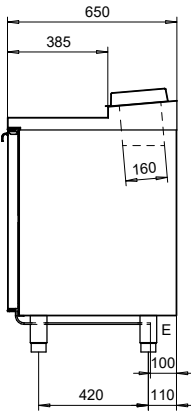
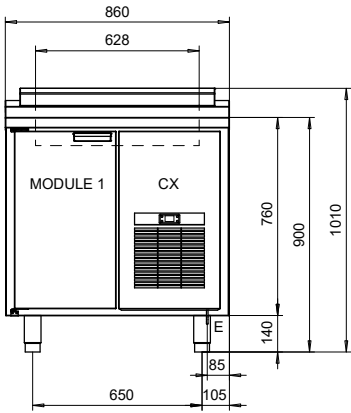
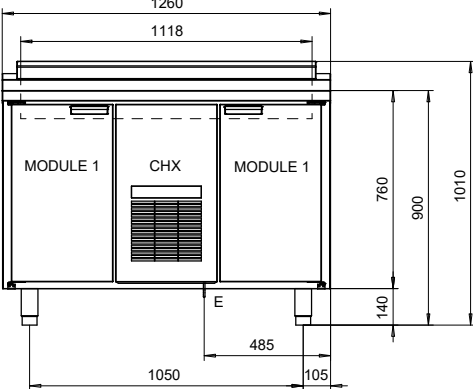
MODULE OPTIONS:

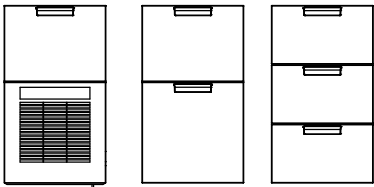

MODULE CDX      MODULE 2      MODULE 3

E = ELECTRICAL SUPPLY (VOLT)

Osa	Piirustamnumero Tavaratunnus	Osaan tai kokoonpanonryhmän kuvio	Standardi tai luettelo	Muoto, malli Lajimerkki	Määrä	Laatu	Kpl
Yksiköleränsst		Mittakaava	Tuote	DIMENSION DRAWING CLP/S-1-CX			
Määrä		1:12	Uusyy				
Suunn.		2025-11-14 mjo	Projekt				
Tark.			CL				
Hyv.			PORKKA		Ent. Uusi		
			CL4889_CLPS86				

Merkitä Muutos Pvm Muutt. Hyv.

TOLERANSSIT/TOLERANSSIT  
TOLERANSSIT/SONNETZUGEN/SPEZIFIKATIONEN

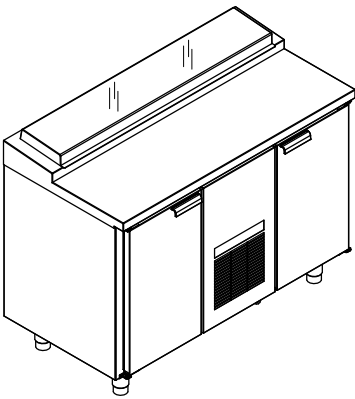
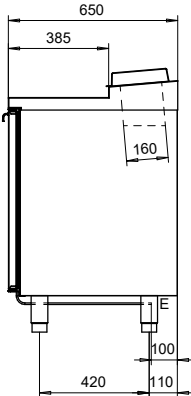
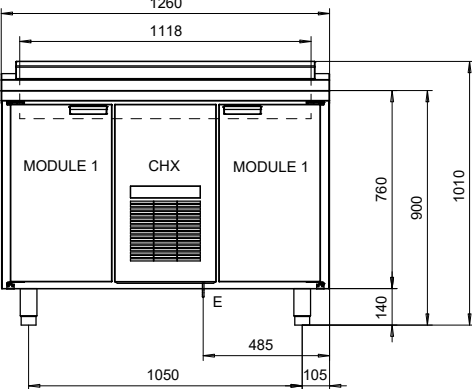
MODULE OPTIONS:

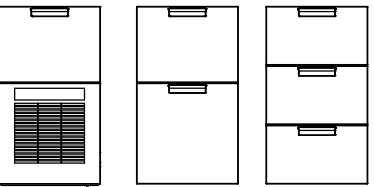

MODULE CDX      MODULE 2      MODULE 3

E = ELECTRICAL SUPPLY (VOLT)

Osa	Piirustamnumero Tavaratunnus	Osaan tai kokoonpanonryhmän kuvio	Standardi tai luettelo	Muoto, malli Lajimerkki	Määrä	Laatu	Kpl
Yksiköleränsst		Mittakaava	Tuote	DIMENSION DRAWING CLP/S-1-CX-1			
Määrä		1:12	Uusyy				
Suunn.		2025-11-14 mjo	Projekt				
Tark.			CL				
Hyv.			PORKKA		Ent. Uusi		
			CL4890_CLPS126				

Merkitä Muutos Pvm Muutt. Hyv.

# Dimension drawings - P/S

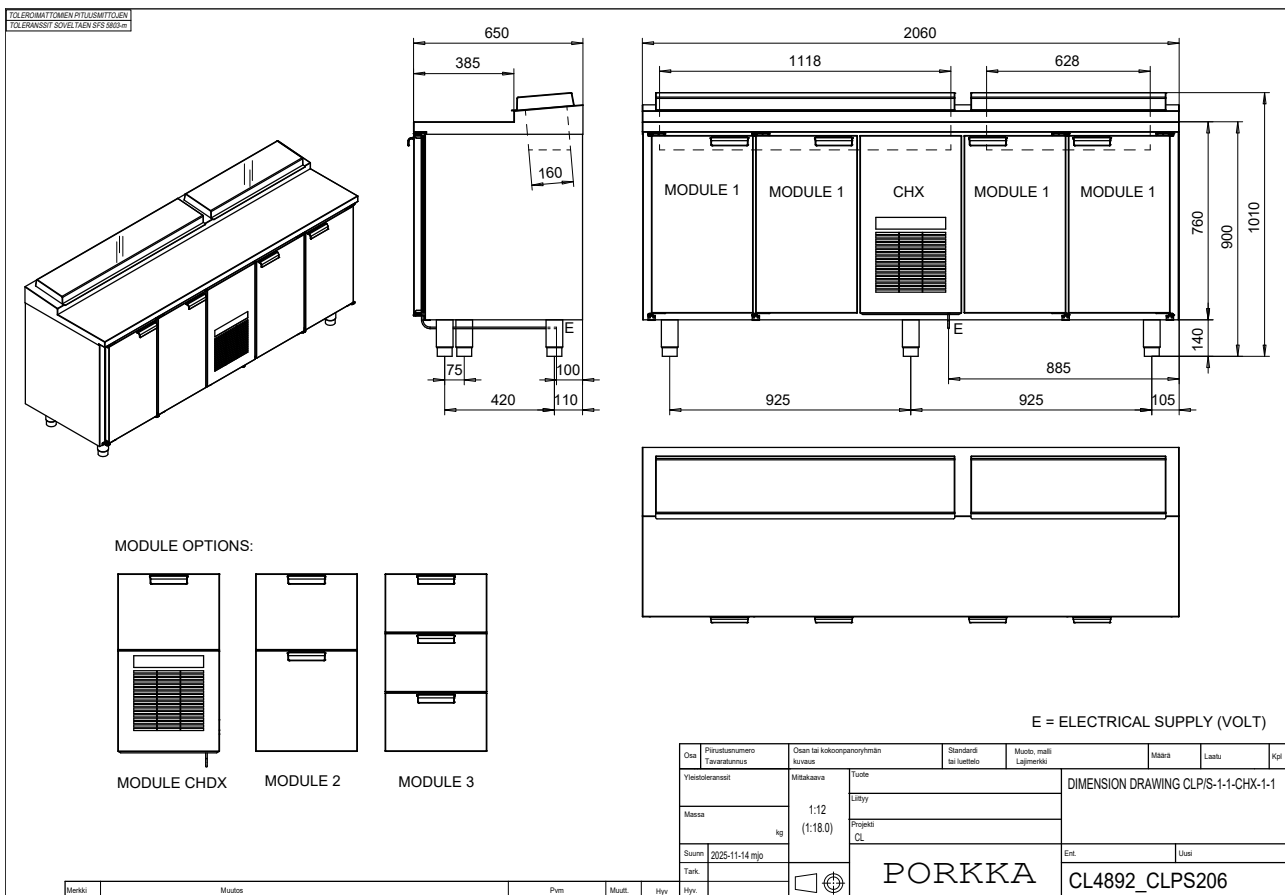
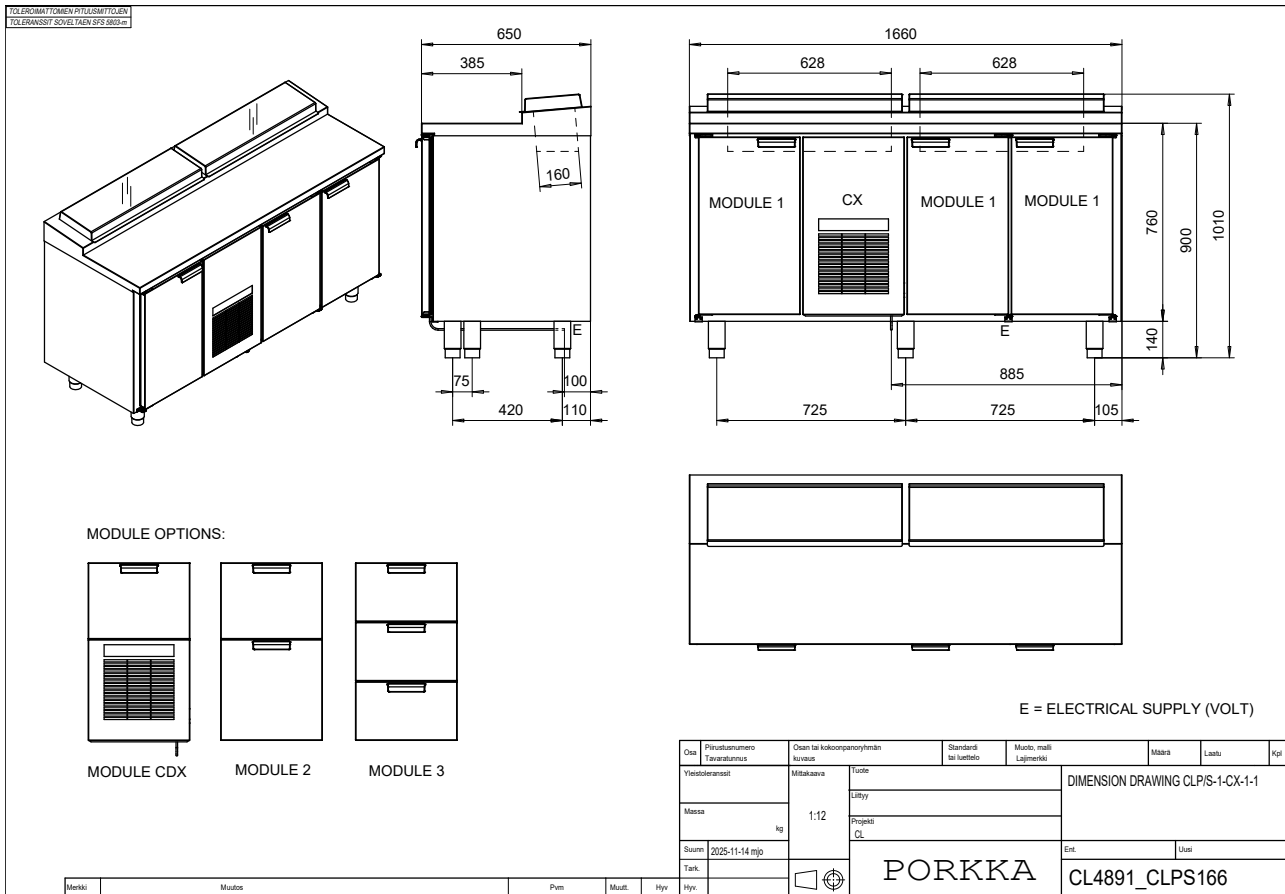

# Dimension drawings - GNL

TOLERANSSIT/TOLERANSSIT  
TOLERANSSIT/TOLEKANSIT

MODULE OPTIONS:

MODULE 1      MODULE 3

E = ELECTRICAL SUPPLY (VOLT)

Osa	Piirustenumero Tavaraumerus	Osaan tai kokoonpanonyhmittimen kuvaus	Standardi tai luettelo	Muoto, malli Lajimerkki	Määrä	Laatu	Kpl
Yksiköleränsi		Mittakaava	Tuote		DIMENSION DRAWING CLGNL-2-CX		
Massa	kg	1:10	Liity				
Suuri	2025-11-17 mjo		Projekt	CL			
Tark.					Ent.	Uusi	
Hyv.					PORKKA CL4893_CLGNL86		

Merkitä Muutos Pvm Muutt. Hyv.

TOLERANSSIT/TOLERANSSIT  
TOLERANSSIT/TOLEKANSIT

MODULE OPTIONS:

MODULE 1      MODULE 3

E = ELECTRICAL SUPPLY (VOLT)

Osa	Piirustenumero Tavaraumerus	Osaan tai kokoonpanonyhmittimen kuvaus	Standardi tai luettelo	Muoto, malli Lajimerkki	Määrä	Laatu	Kpl
Yksiköleränsi		Mittakaava	Tuote		DIMENSION DRAWING CLGNL-2-CX-2		
Massa	kg	1:10 (1:12.0)	Liity				
Suuri	2025-11-17 mjo		Projekt	CL			
Tark.					Ent.	Uusi	
Hyv.					PORKKA CL4894_CLGNL126		

Merkitä Muutos Pvm Muutt. Hyv.

# Dimension drawings - GNL

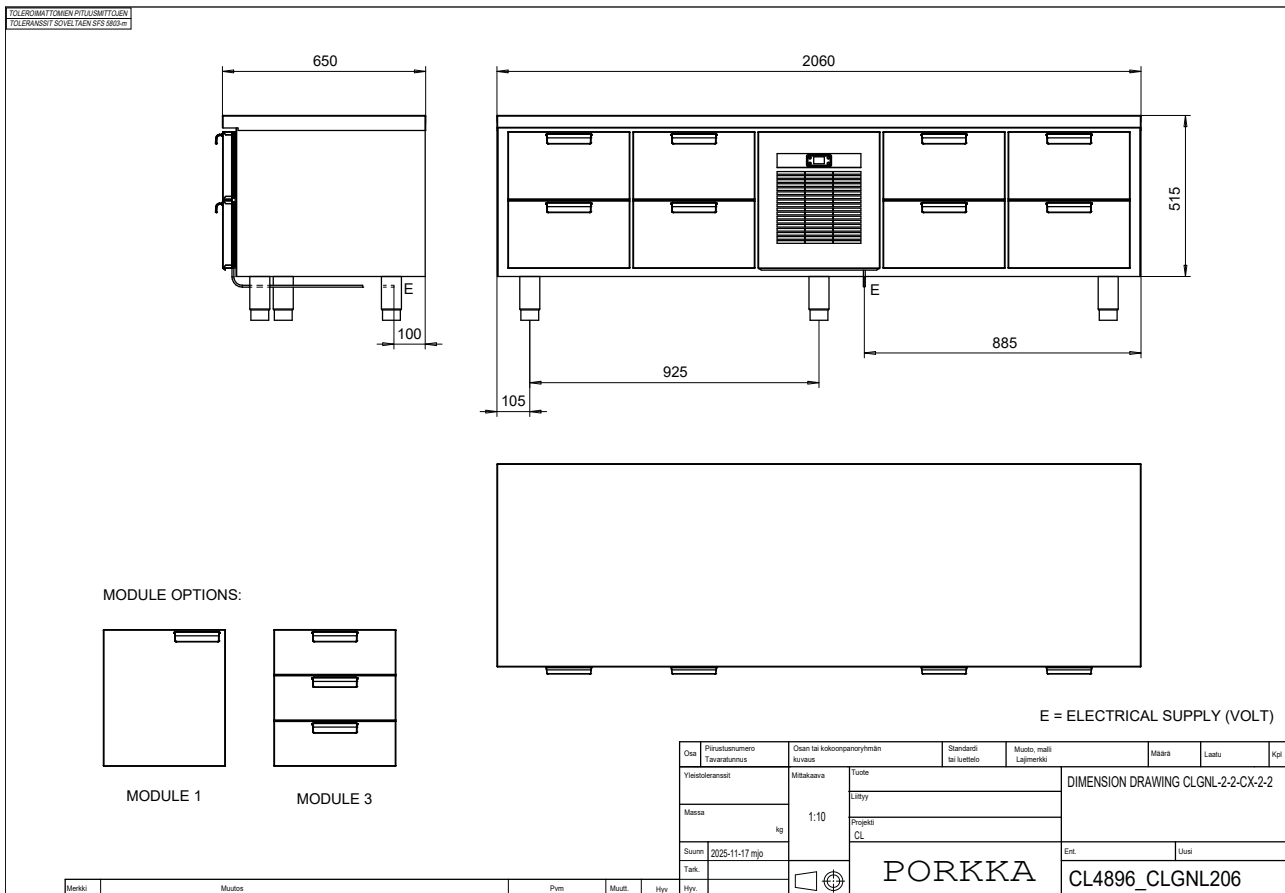
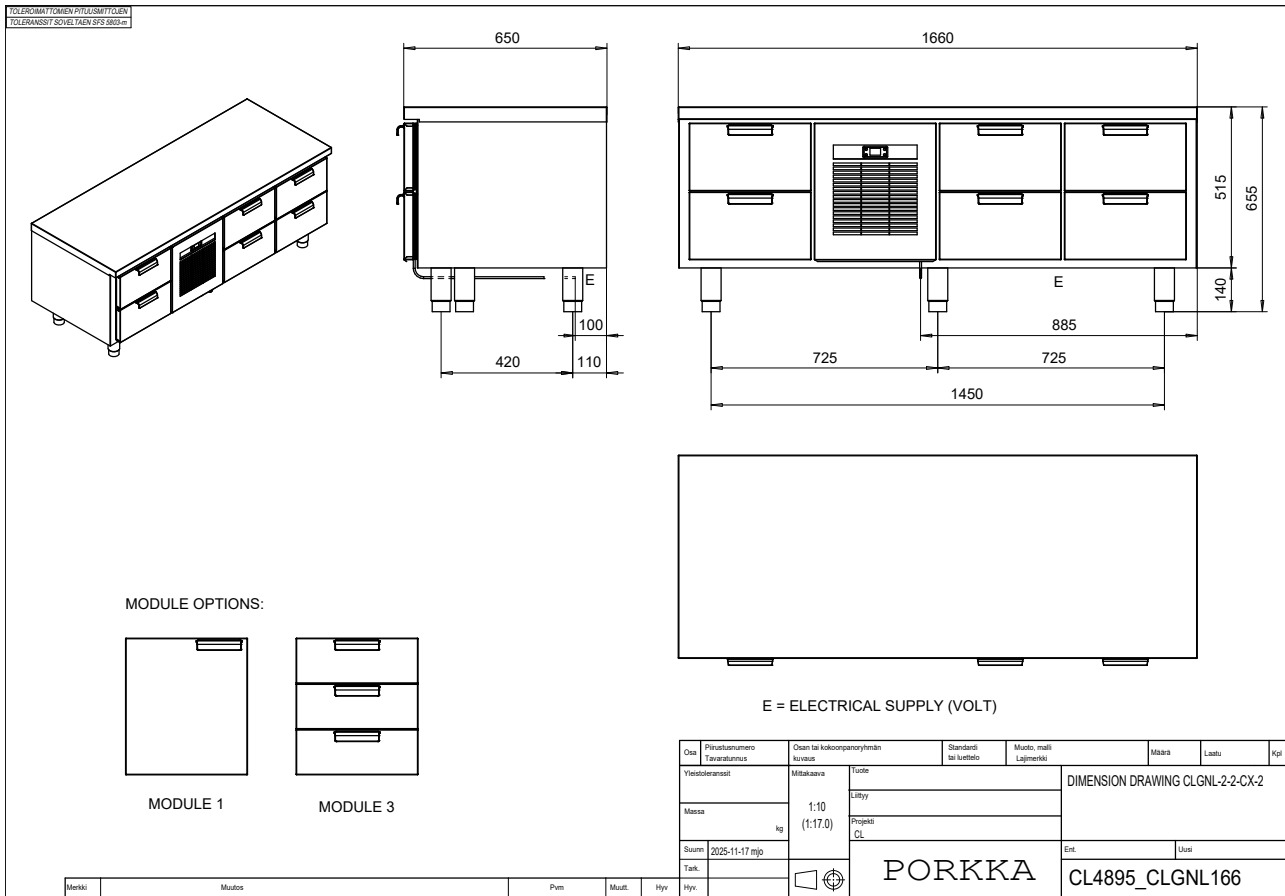

# Dimension drawings - D

TOLERANSSIT TÖMÉN PÄLUSMITTOIEN  
TOLERANSSIT SOVELTUKSEN SUKUN

MODULE OPTIONS:

MODULE CX    MODULE 1    MODULE G4    MODULE 2

E = ELECTRICAL SUPPLY (VOLT)

Osa	Piirustusanumero Tavaratunnus	Osaan tai kokoonpanonyhmittään kuvaus	Standardi tai luettelo	Muoto, malli Lajimerkki	Määrä	Laatu	Kpl
Yksiköleränsä		Mittakaava	Tuote		DIMENSION DRAWING CLD-2-CX		
Määrä		1:12	Lisäy				
Suunn.		2025-11-17 mjo	Projektin CL				
Tark.			PORKKA		Ent. Uusi		
Hyv.			CL4897_CLD86				

Merkitä Muutos Pvm Muutt. Hyv.

TOLERANSSIT TÖMÉN PÄLUSMITTOIEN  
TOLERANSSIT SOVELTUKSEN SUKUN

MODULE OPTIONS:

MODULE CX    MODULE 1    MODULE G4    MODULE 2

E = ELECTRICAL SUPPLY (VOLT)

Osa	Piirustusanumero Tavaratunnus	Osaan tai kokoonpanonyhmittään kuvaus	Standardi tai luettelo	Muoto, malli Lajimerkki	Määrä	Laatu	Kpl
Yksiköleränsä		Mittakaava	Tuote		DIMENSION DRAWING CLD-2-CX-2		
Määrä		1:12	Lisäy				
Suunn.		2025-11-17 mjo	Projektin CL				
Tark.			PORKKA		Ent. Uusi		
Hyv.			CL4898_CLD126				

Merkitä Muutos Pvm Muutt. Hyv.



# Dimension drawings - BS

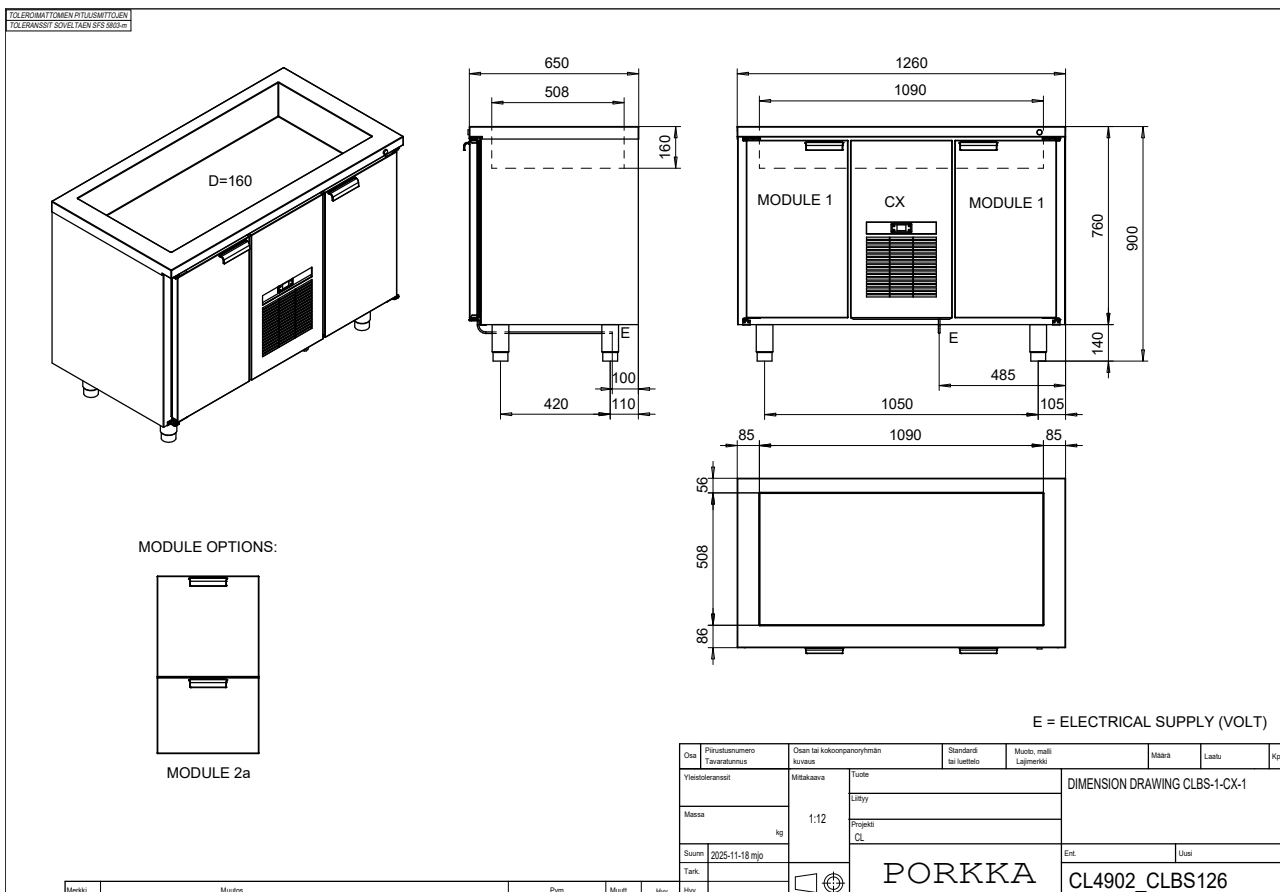
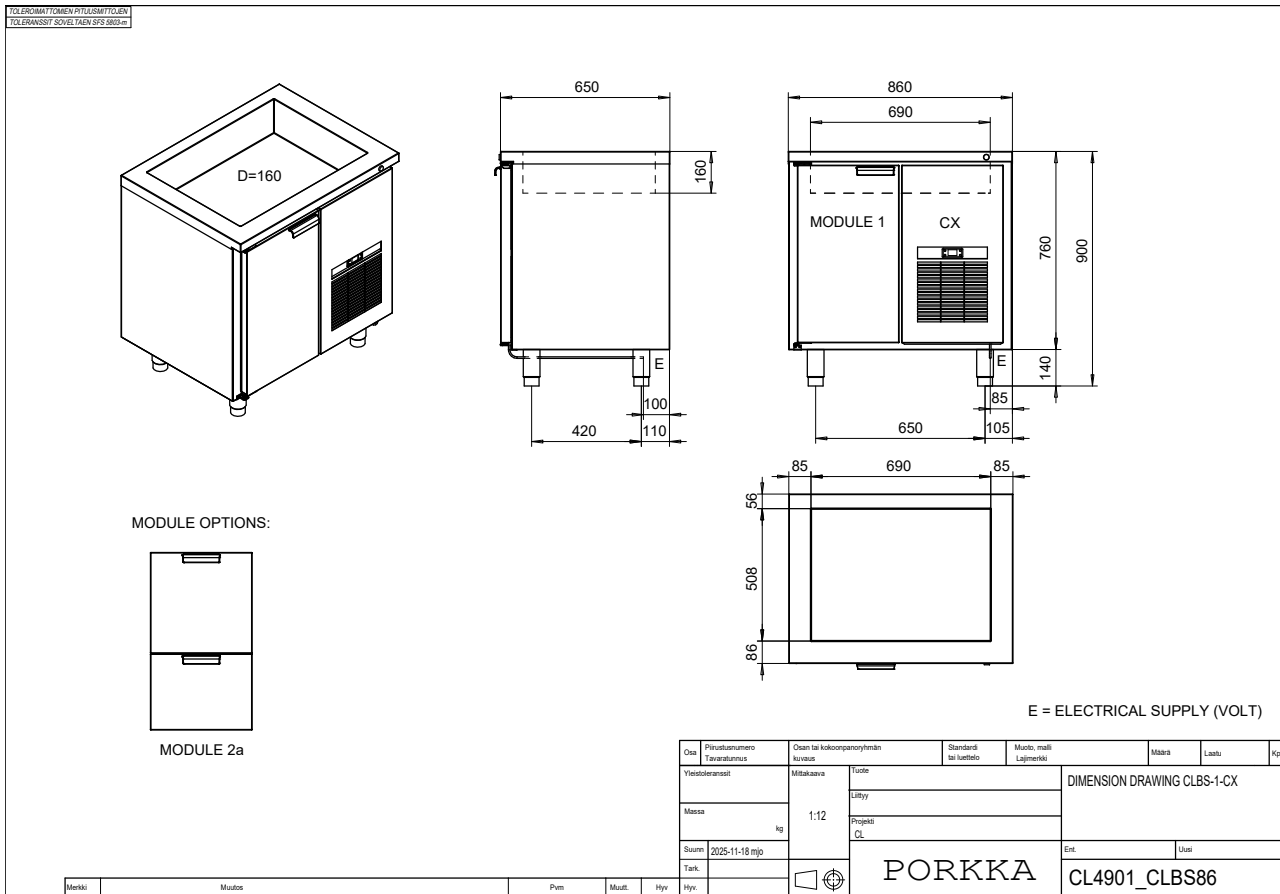

# Dimension drawings - BS

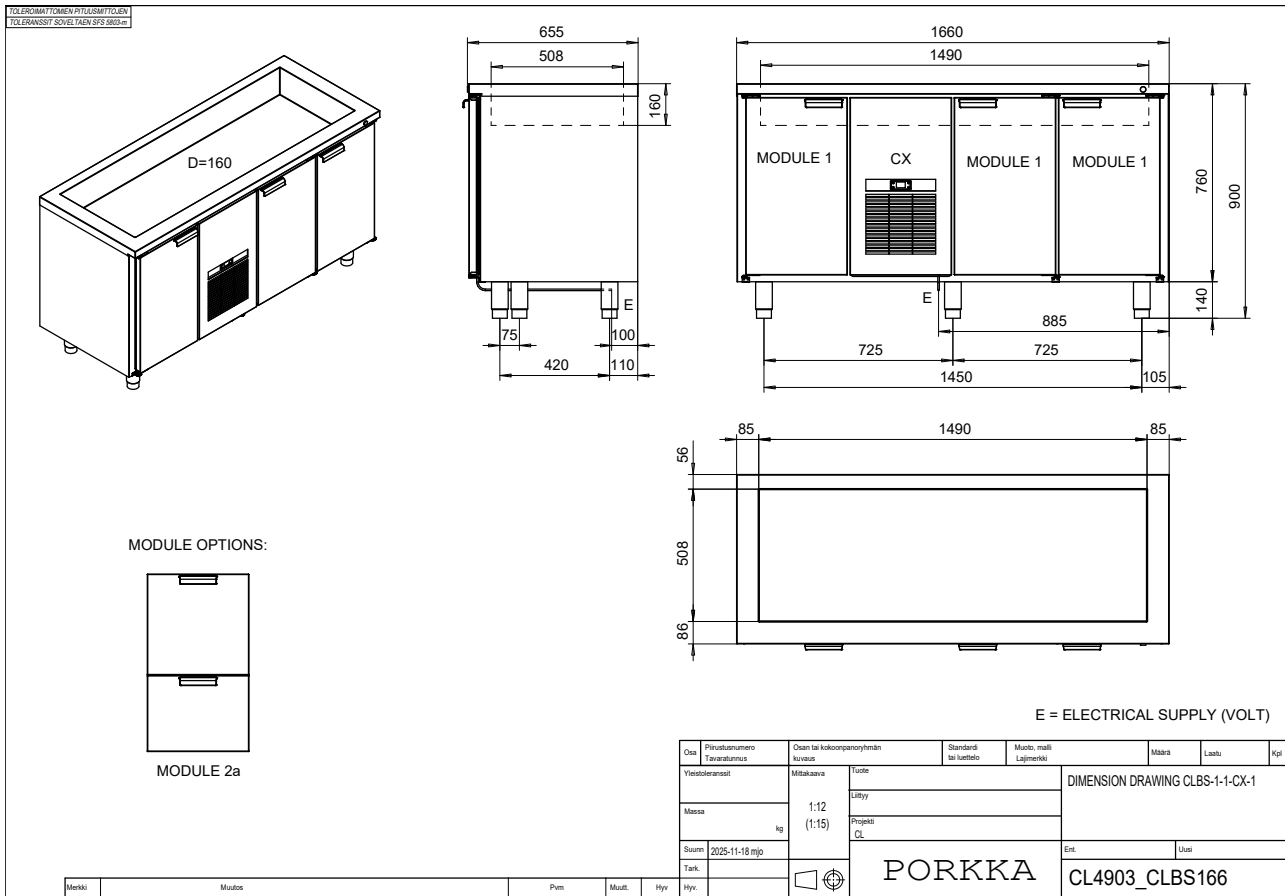

# Dimension drawings - B1S

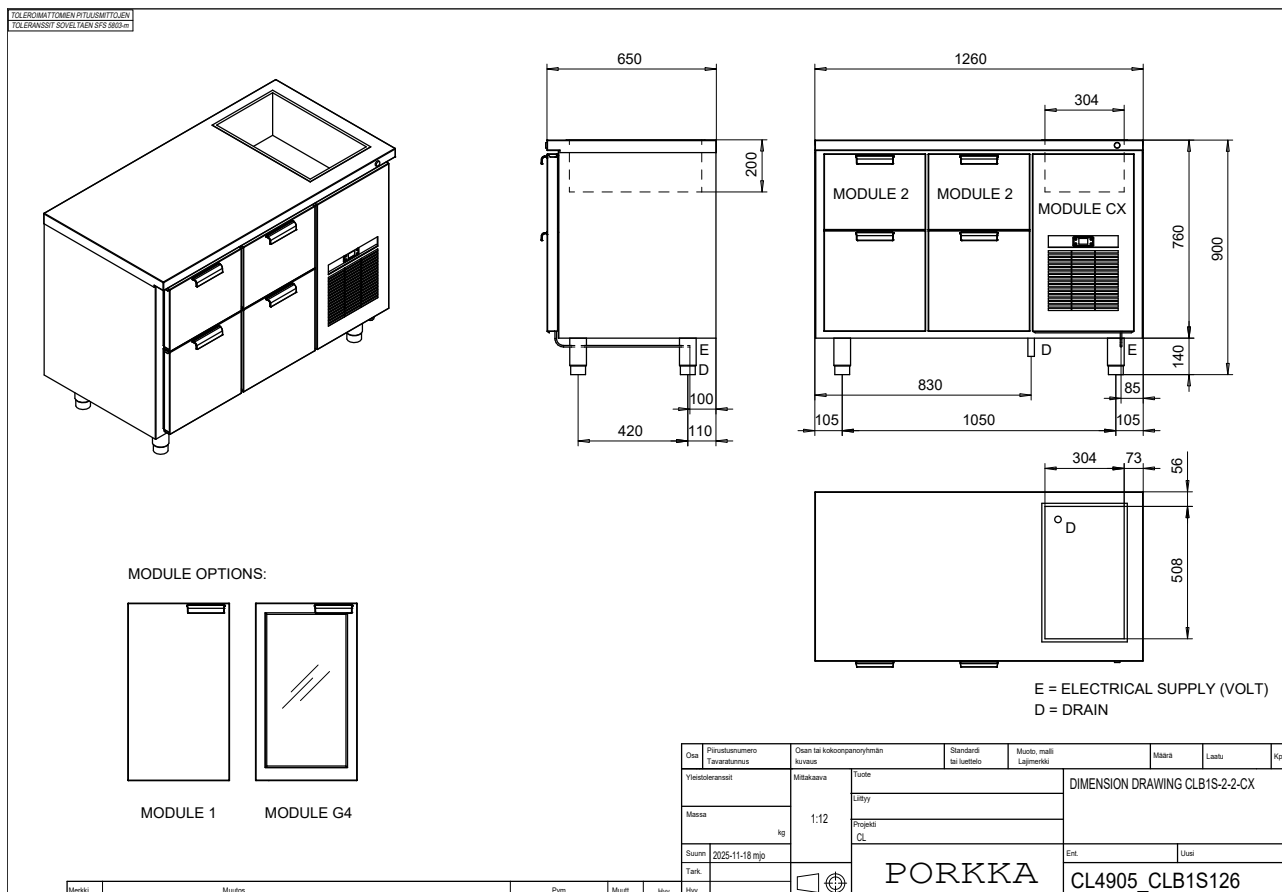
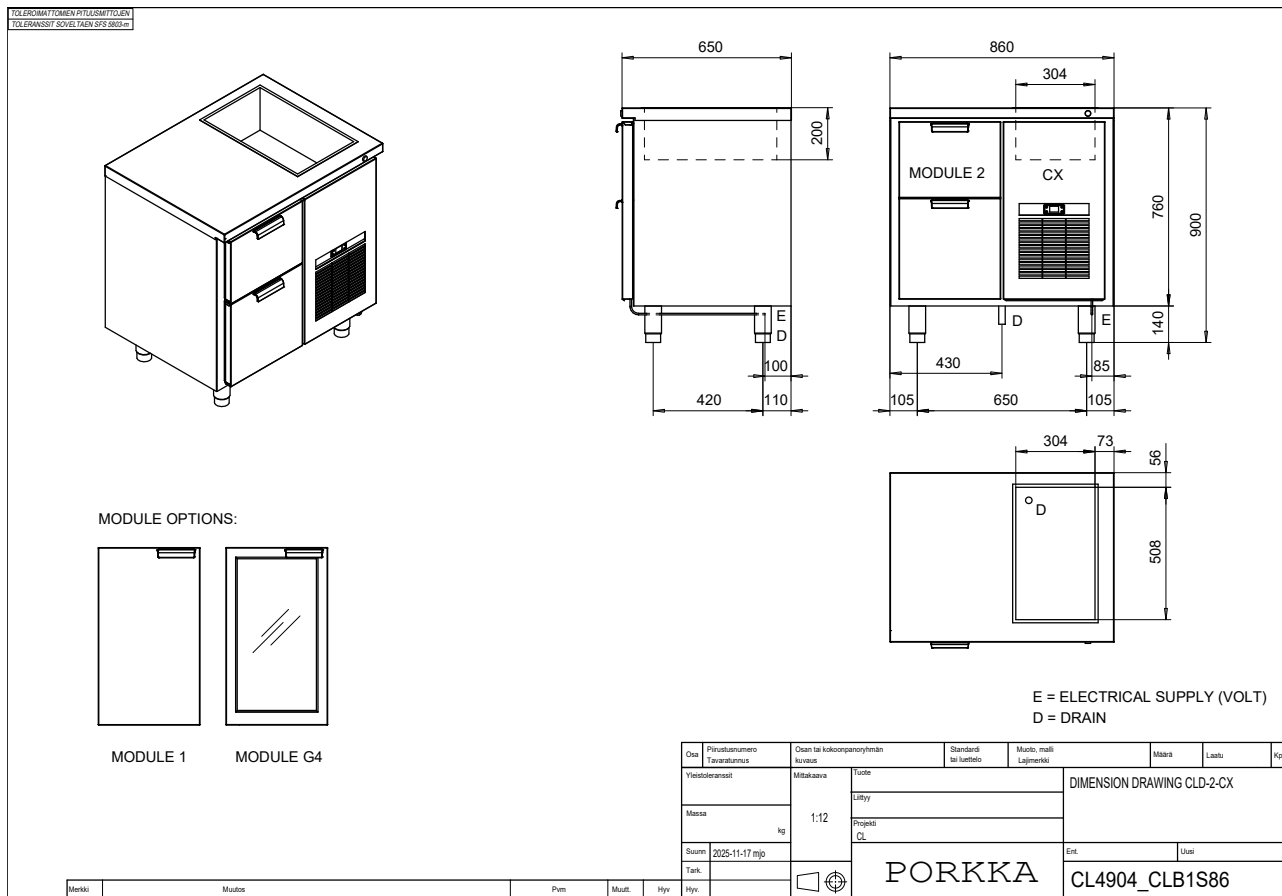

# Dimension drawings - B1S

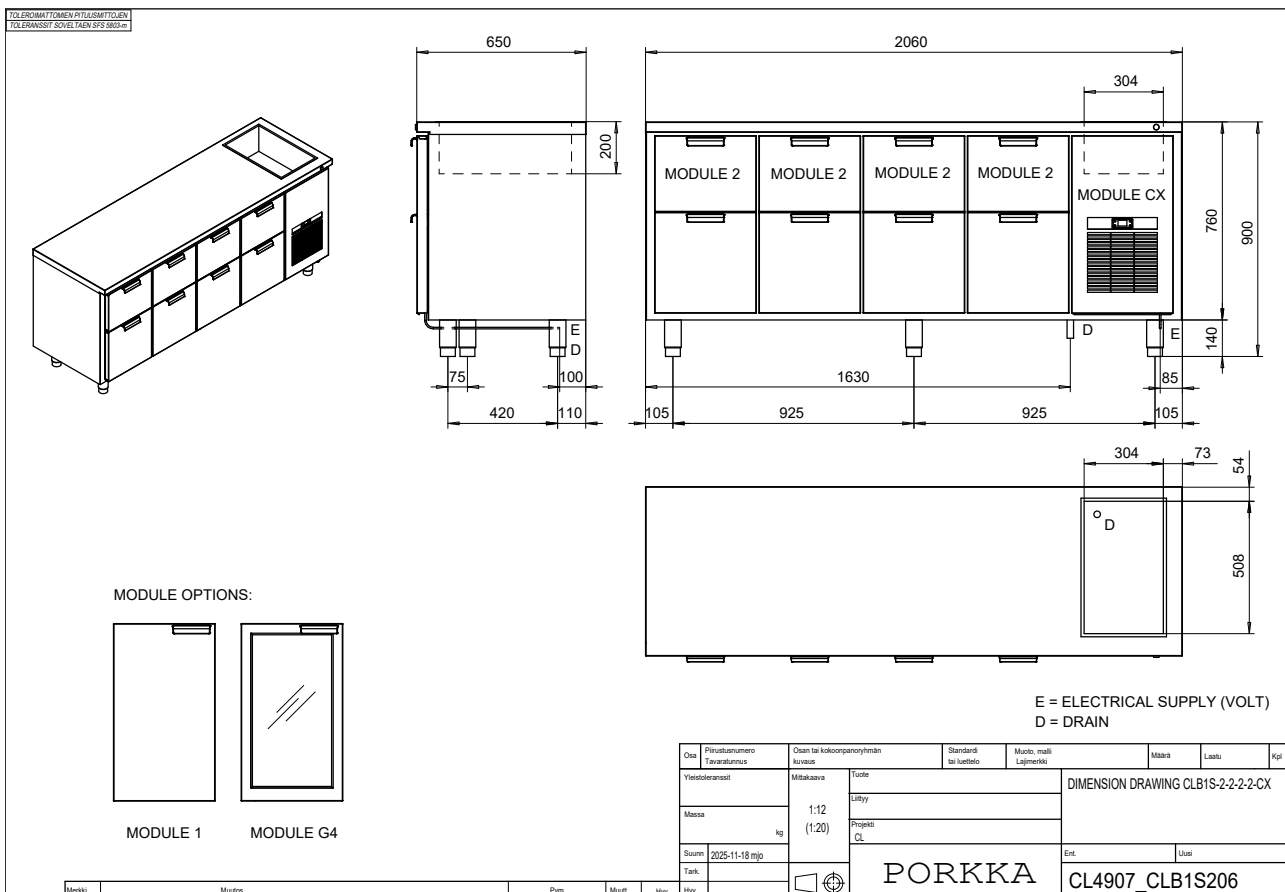
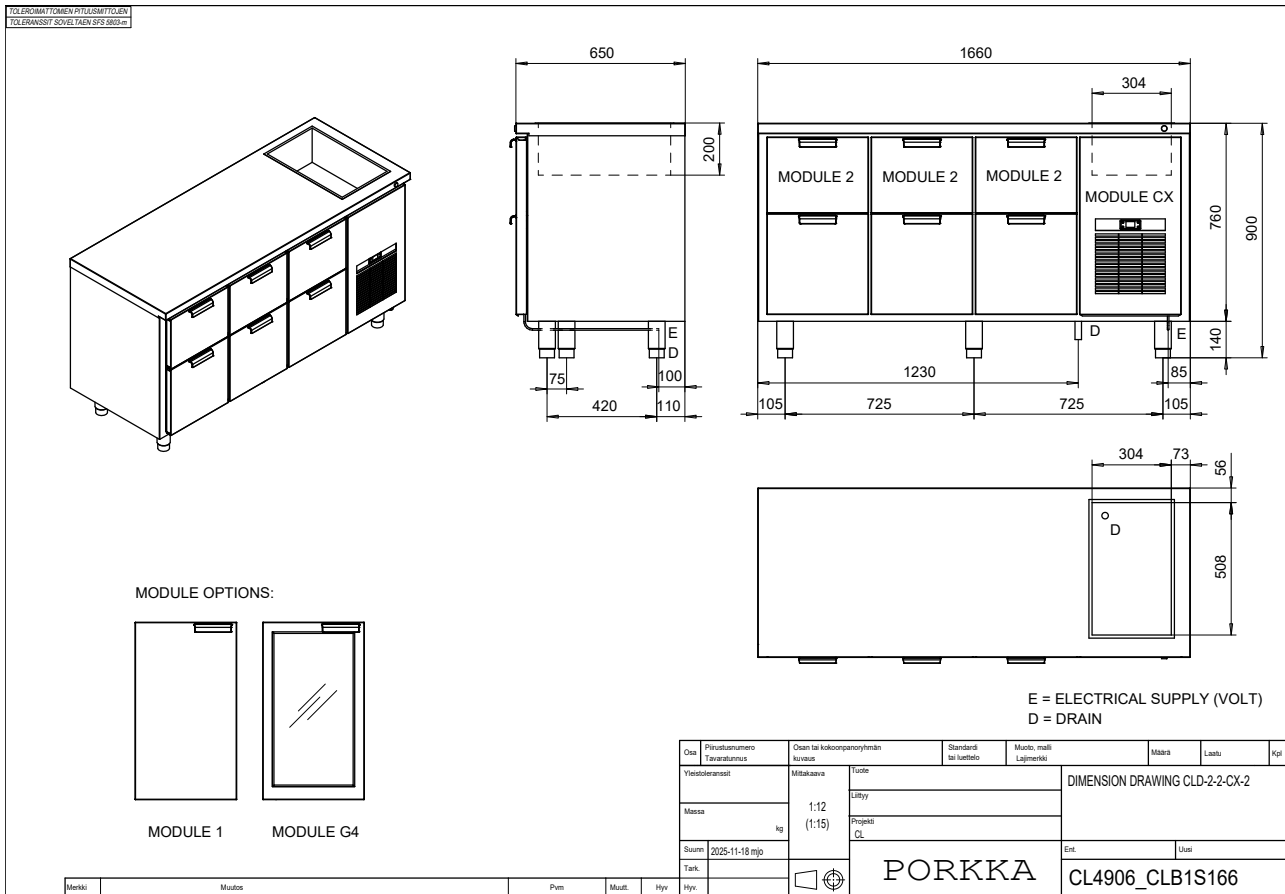

# Dimension drawings - B2S

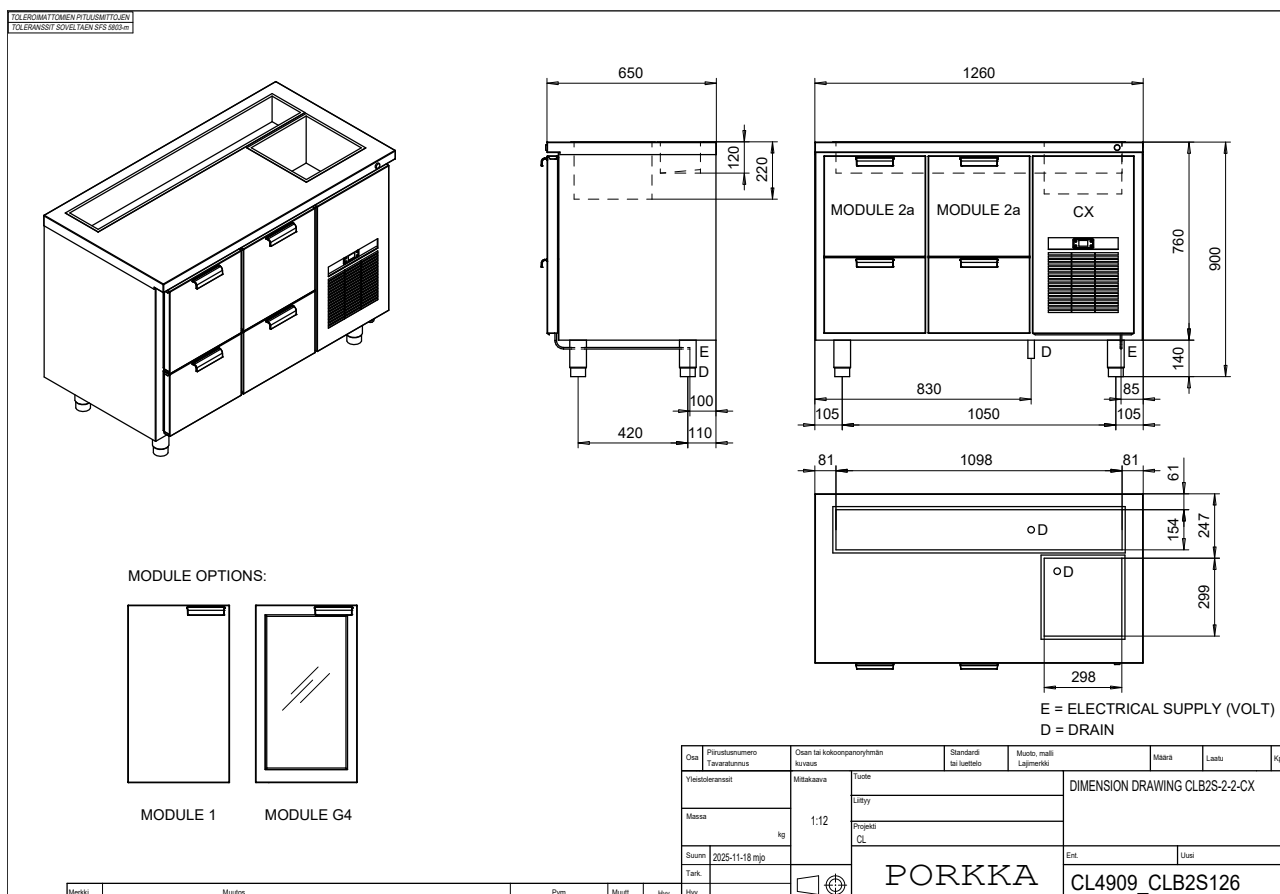
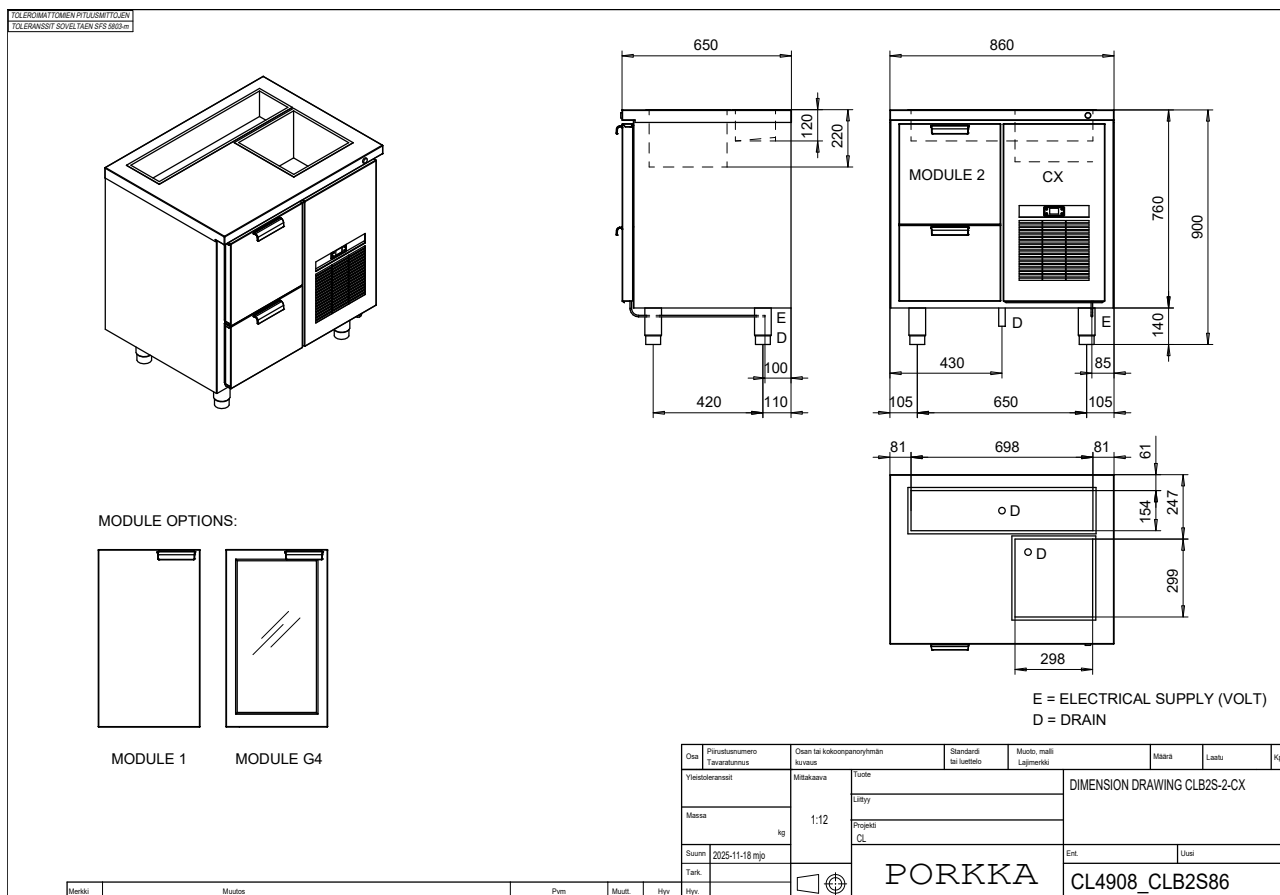

# Dimension drawings - B2S

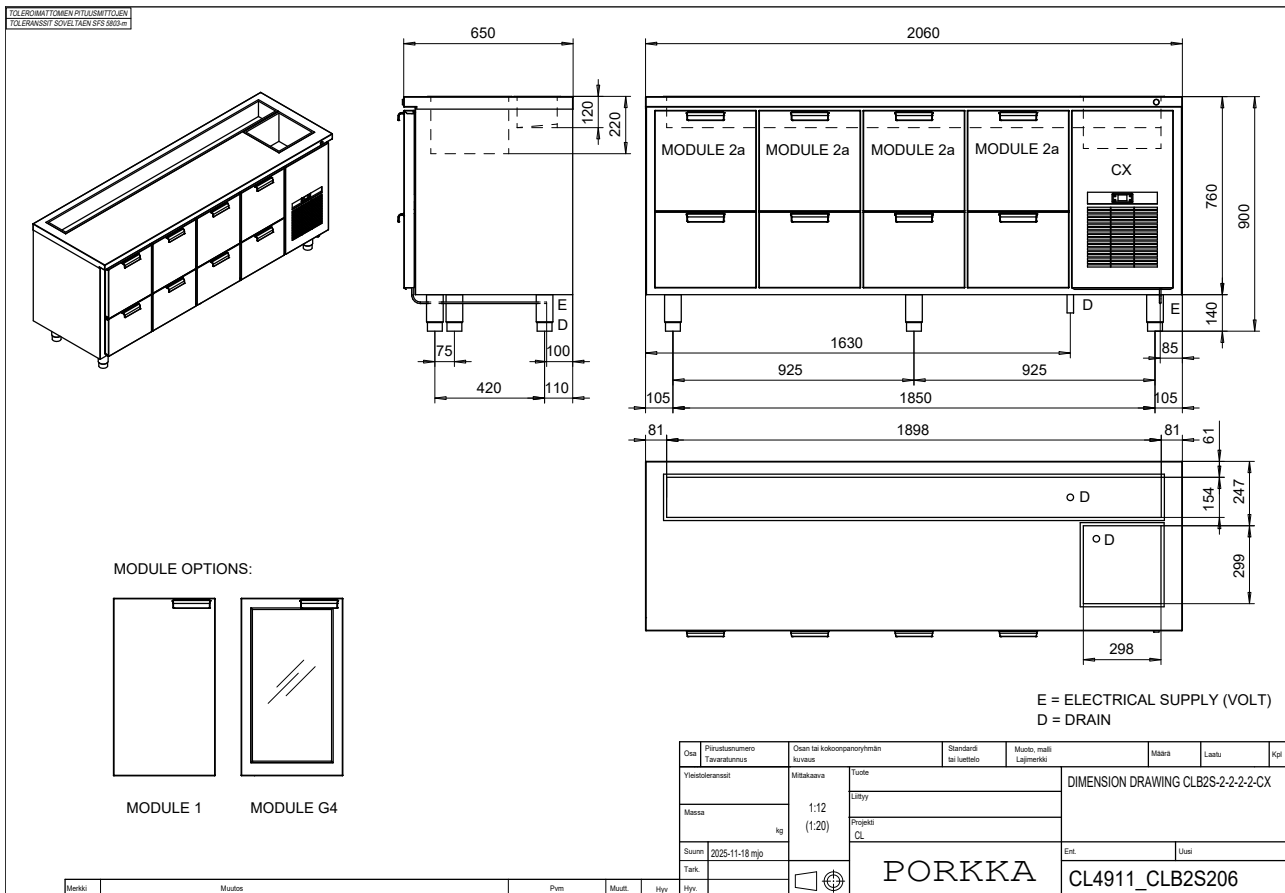
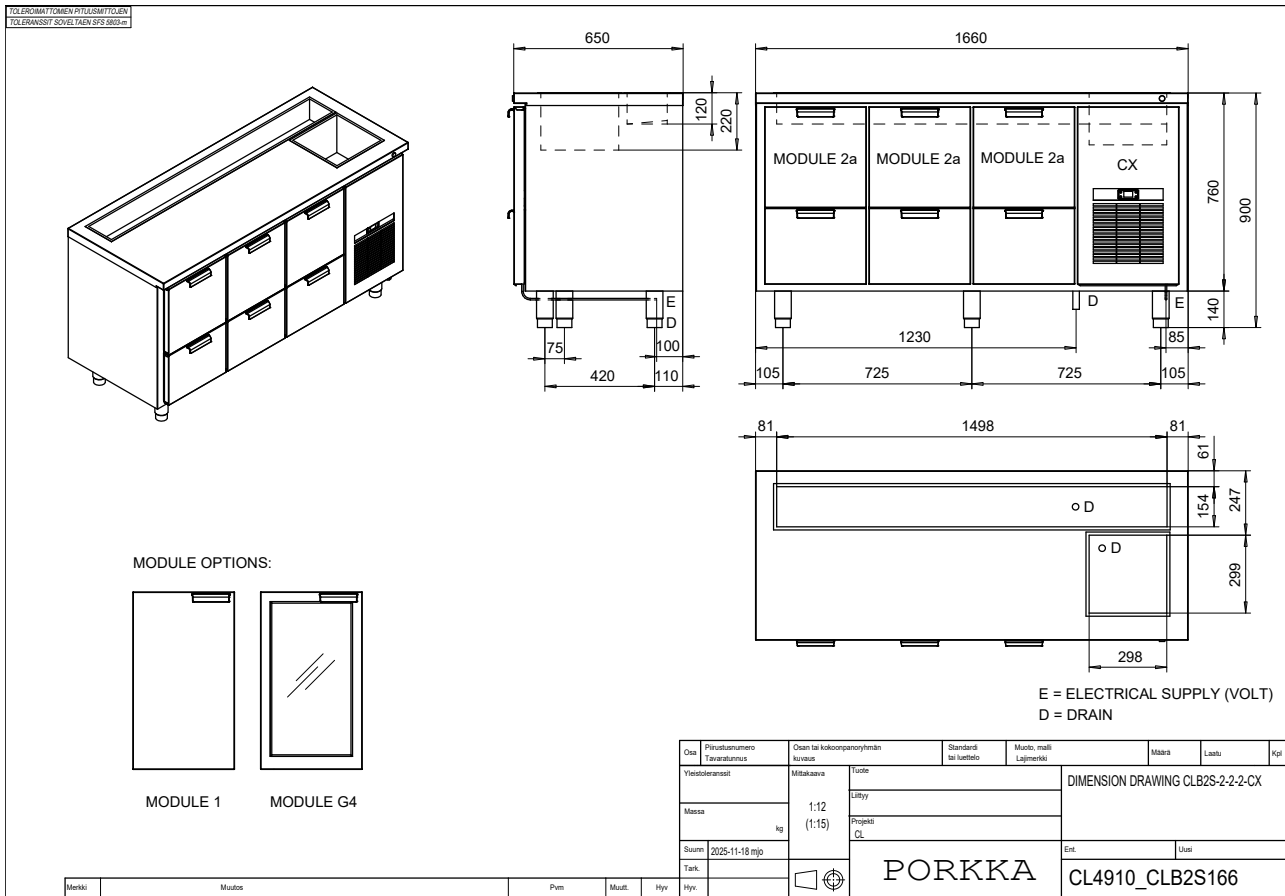

# Dimension drawings - B55/2

TOLERANSSIT/TOLERANSSIT  
TOLERANSSIT/TOLEKANSIT

MODULE OPTIONS:

MODULE CX      MODULE D4      MODULE G4

E = ELECTRICAL SUPPLY (VOLT)

Osa	Piirustenumero Tavaraumerus	Osa tai kokoonpanoryhmän kuvasto	Standardi tai luettelo	Muoto, malli Lajimerkki	Määrä	Laatu	Kpl
Yksiköleränsst		Mittakaava	Tuote	DIMENSION DRAWING B55/2-CDX			
Määrä		1:12	Liity				
Suunn.		2025-11-26 mjo	Projekt				
Tark.			CL				
Hyv.			PORKKA		Ent.	Uusi	
			CL4912_B55-86				

Merkitä Muutos Pvm Muutt. Hyv.

TOLERANSSIT/TOLERANSSIT  
TOLERANSSIT/TOLEKANSIT

MODULE OPTIONS:

MODULE CX      MODULE D4      MODULE G4

E = ELECTRICAL SUPPLY (VOLT)

Osa	Piirustenumero Tavaraumerus	Osa tai kokoonpanoryhmän kuvasto	Standardi tai luettelo	Muoto, malli Lajimerkki	Määrä	Laatu	Kpl
Yksiköleränsst		Mittakaava	Tuote	DIMENSION DRAWING B55/2-CDX-2			
Määrä		1:12	Liity				
Suunn.		2025-11-26 mjo	Projekt				
Tark.			CL				
Hyv.			PORKKA		Ent.	Uusi	
			CL4913_B55-126				

Merkitä Muutos Pvm Muutt. Hyv.

# Dimension drawings - B55/2

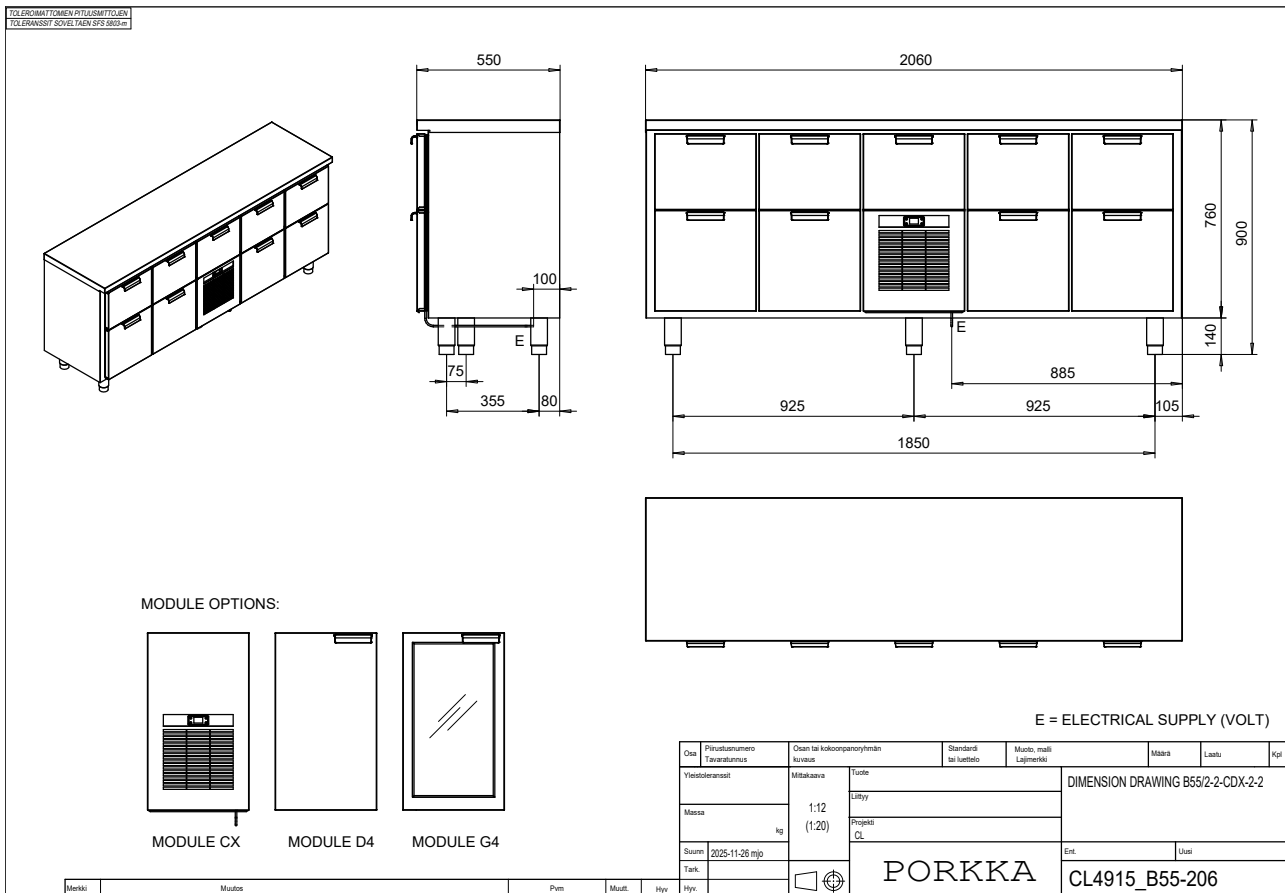
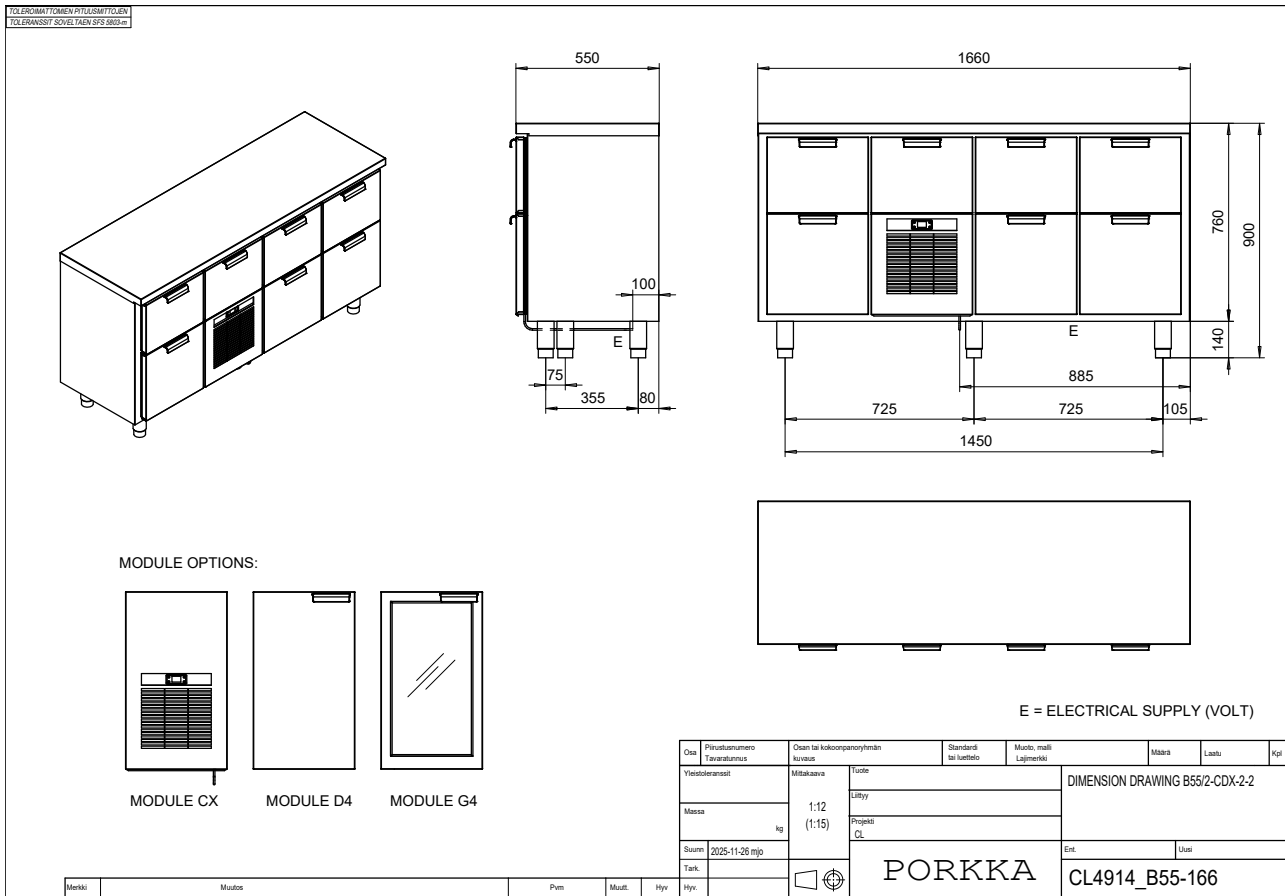

# Dimension drawings - B55/SG

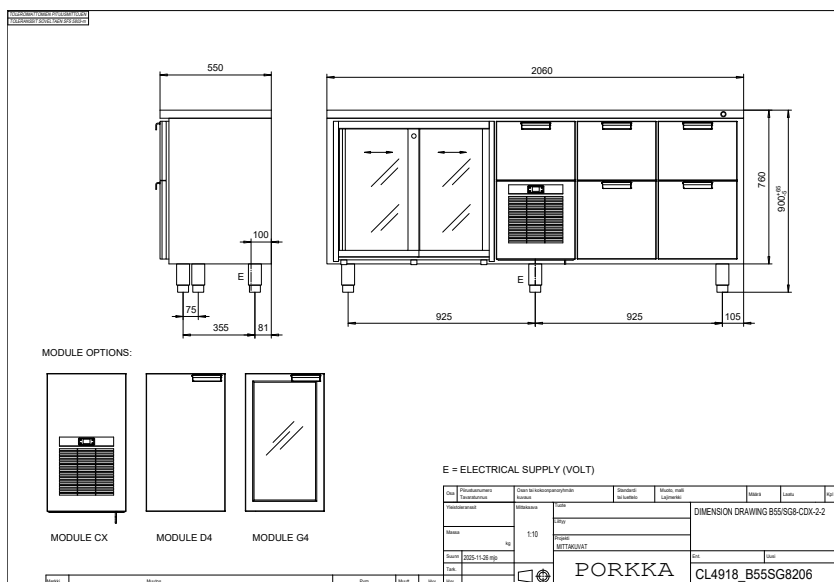
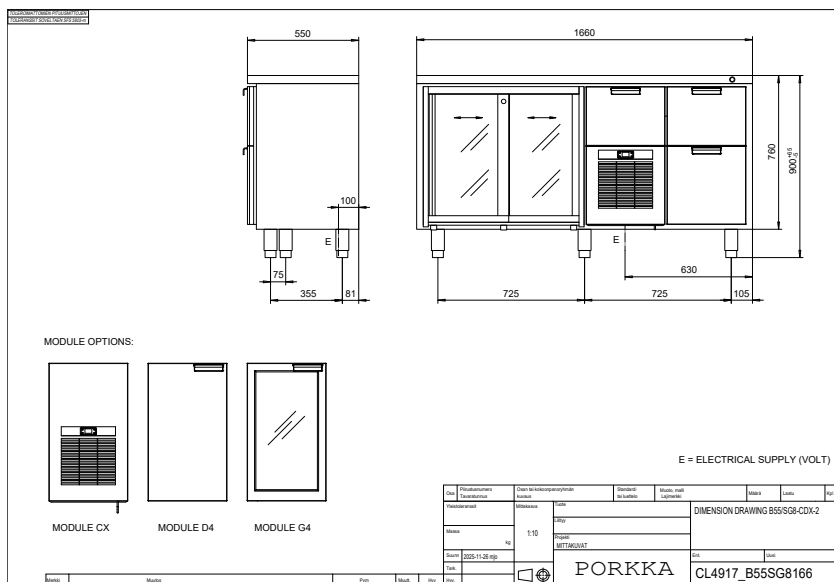
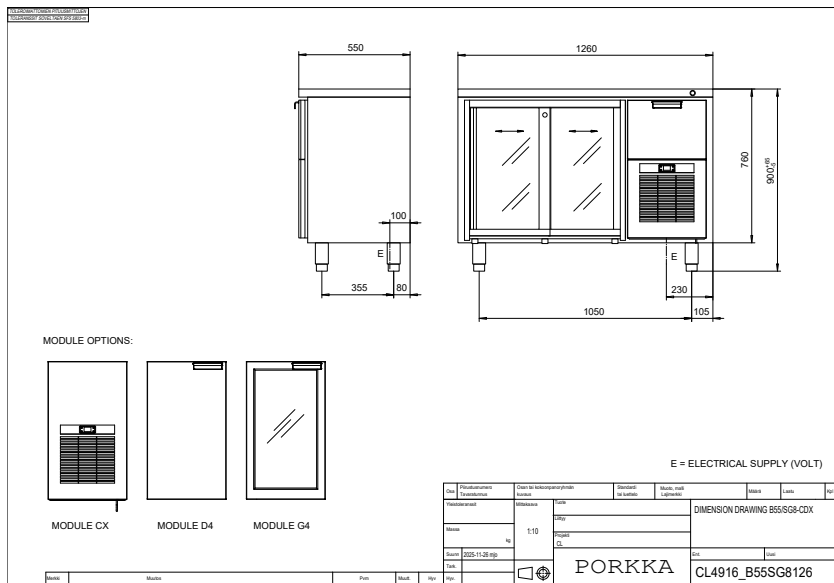

# Dimension drawings - B55/SG

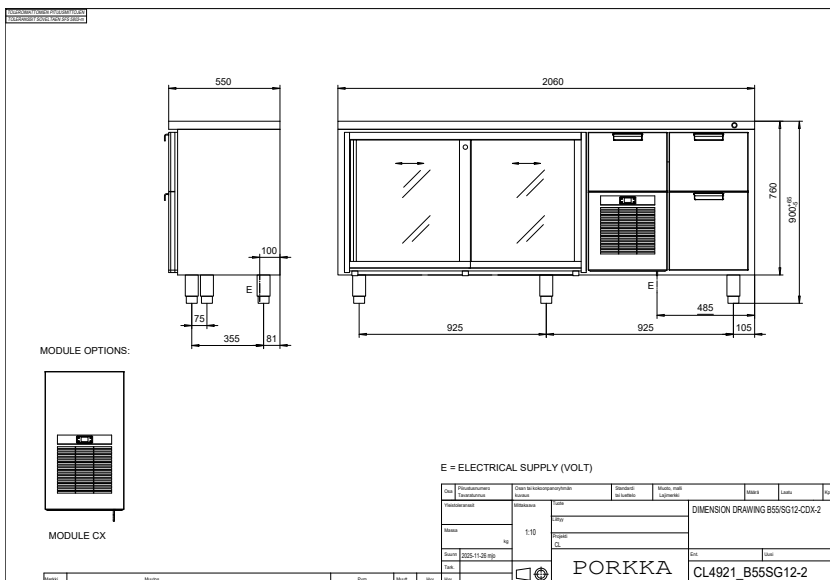
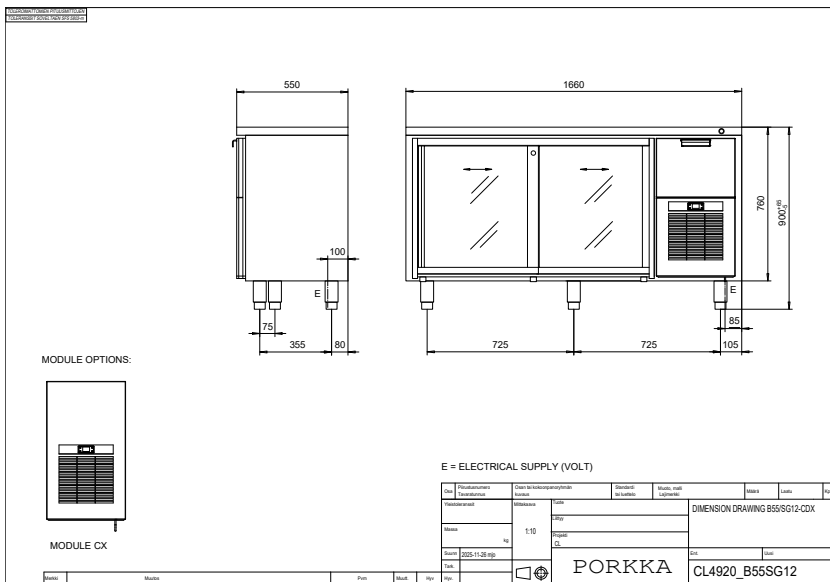
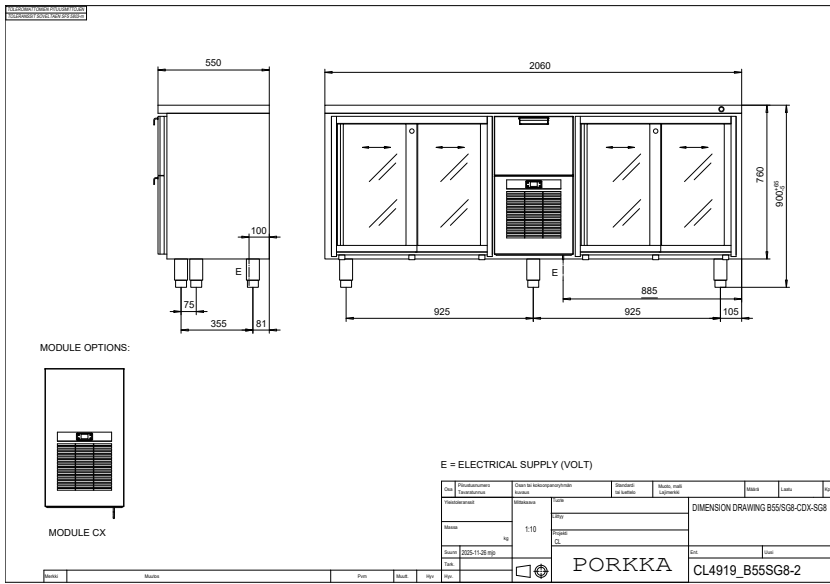

# Dimension drawings - DL-SM

TOLERANSSIT TÖMÄN PIUUSMITTOIEN  
TOLERANSSIT SOVELTAVAN SFS 3602:n

E = ELECTRICAL SUPPLY (VOLT)

Osa	Piirustuksen numero Tavaratunnus	Osaan tai kokoonpanoryhmään kuvauus	Standardi tai luettelo	Muoto, malli Lajimerkki	Määrä	Laatu	Kpl
Yksiköiden osat	Mittakaava	Tuote	DIMENSION DRAWING DLX802CL-SM				
Massa	1:15	Liity					
Suuren	2025-11-19 mjo	Projekt					
Tark.		DL					
Hyv.			PORKKA		Ent.	Uusi	
			DL4150DLX802SM				

Merkki Muutos Pvm Muutt. Hyv.

TOLERANSSIT TÖMÄN PIUUSMITTOIEN  
TOLERANSSIT SOVELTAVAN SFS 3602:n

E = ELECTRICAL SUPPLY (VOLT)

Osa	Piirustuksen numero Tavaratunnus	Osaan tai kokoonpanoryhmään kuvauus	Standardi tai luettelo	Muoto, malli Lajimerkki	Määrä	Laatu	Kpl
Yksiköiden osat	Mittakaava	Tuote	DIMENSION DRAWING DLX1202CL-SM				
Massa	1:15	Liity					
Suuren	2025-11-19 mjo	Projekt					
Tark.		DL					
Hyv.			PORKKA		Ent.	Uusi	
			DL4151DLX1202SM				

Merkki Muutos Pvm Muutt. Hyv.

# Dimension drawings - DL-SM

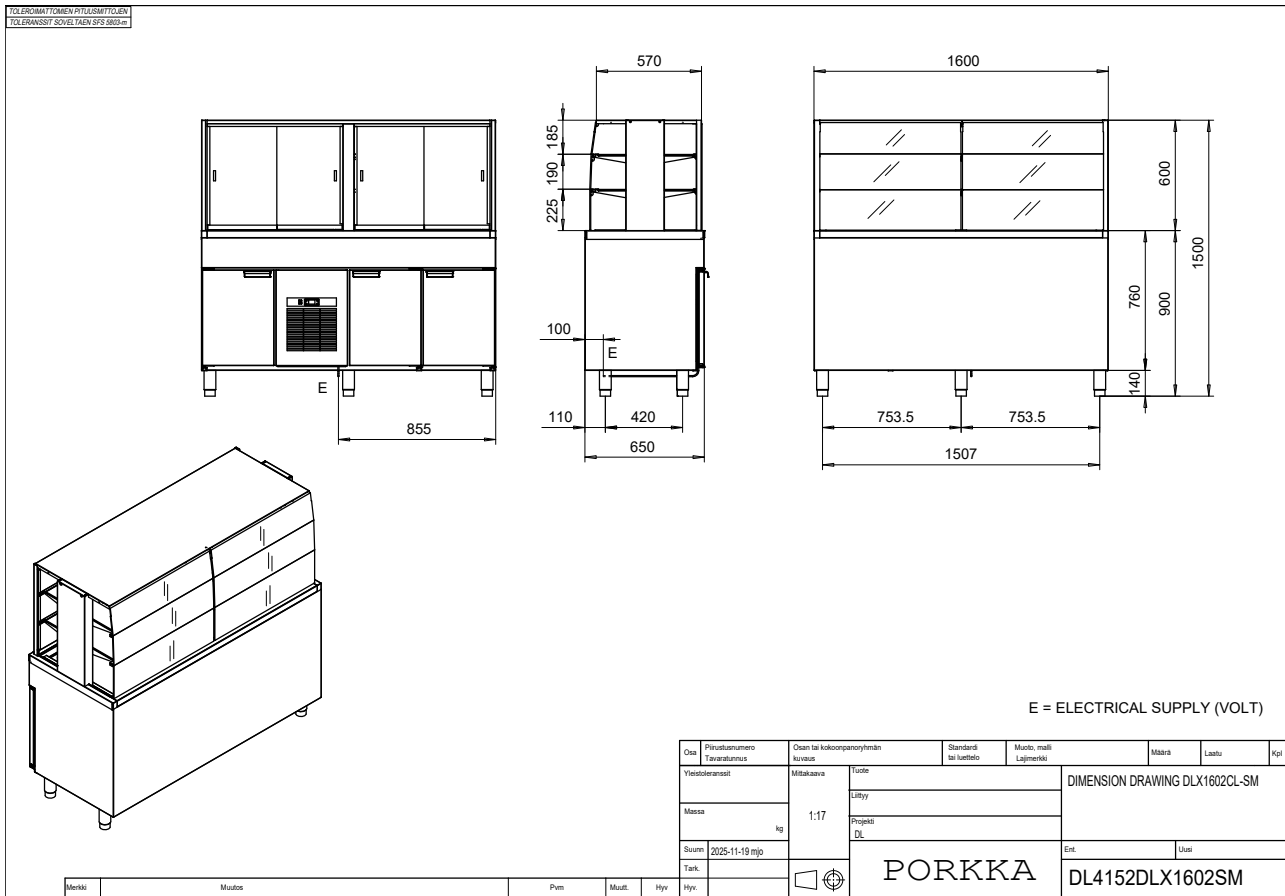

# Dimension drawings - DL-SM

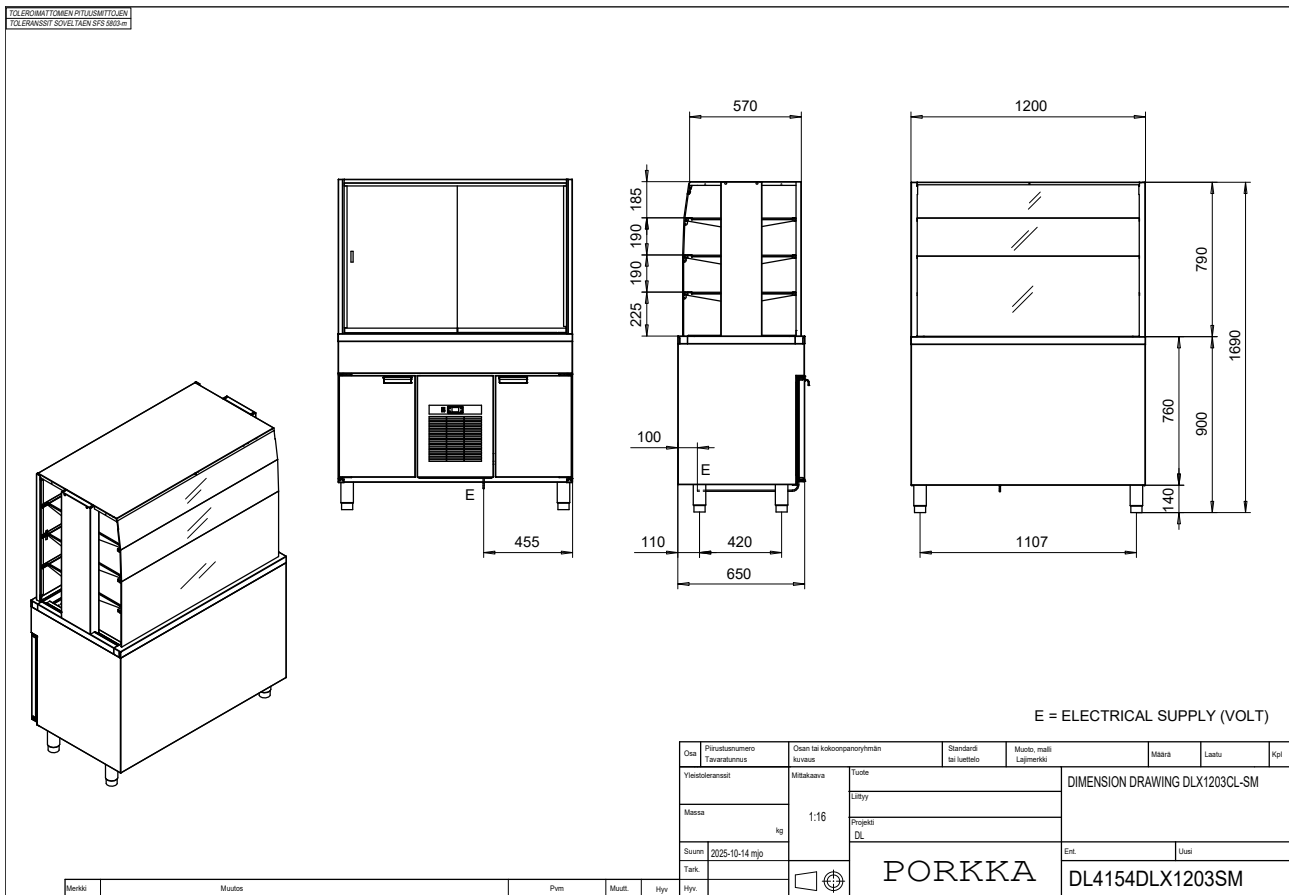
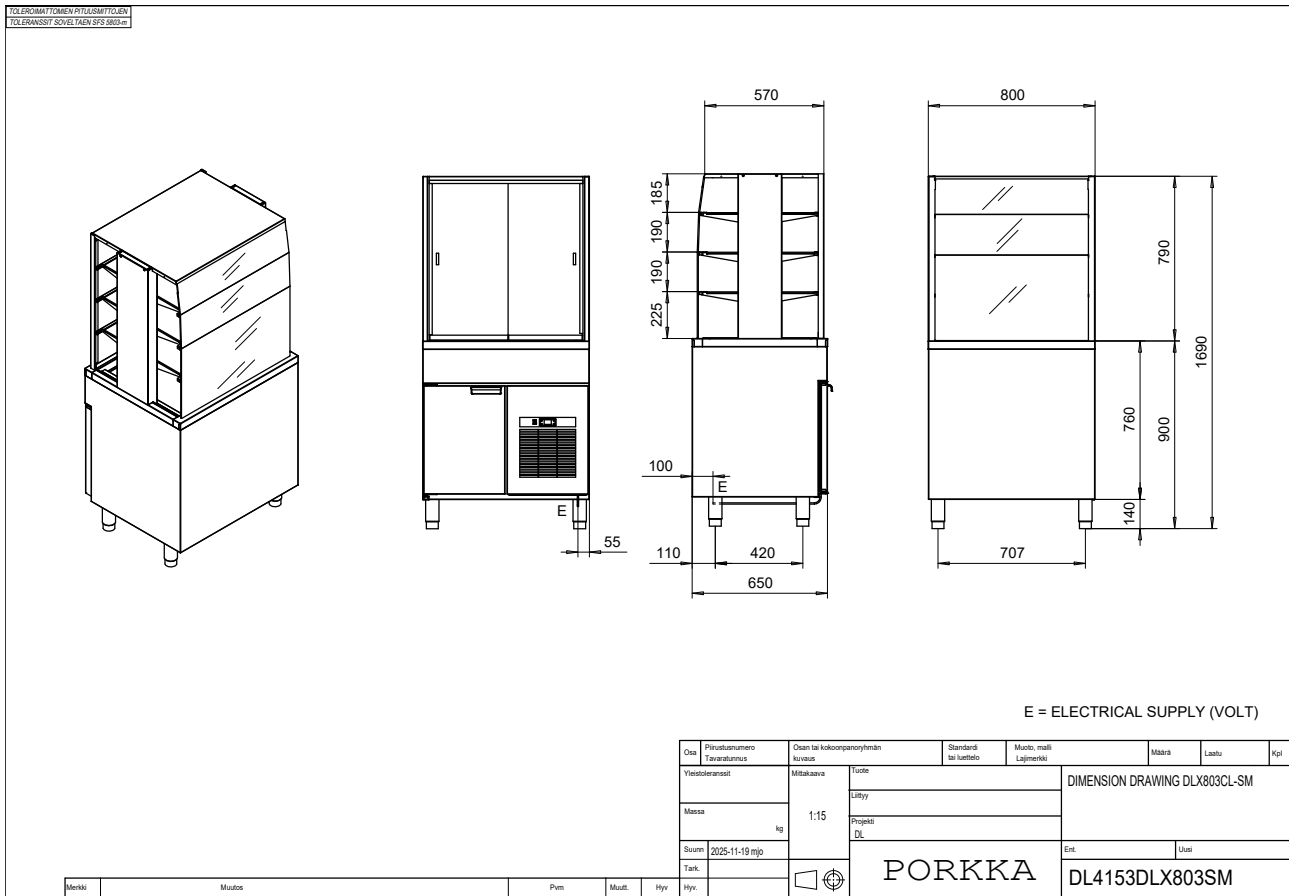

# Dimension drawings - DL-SM

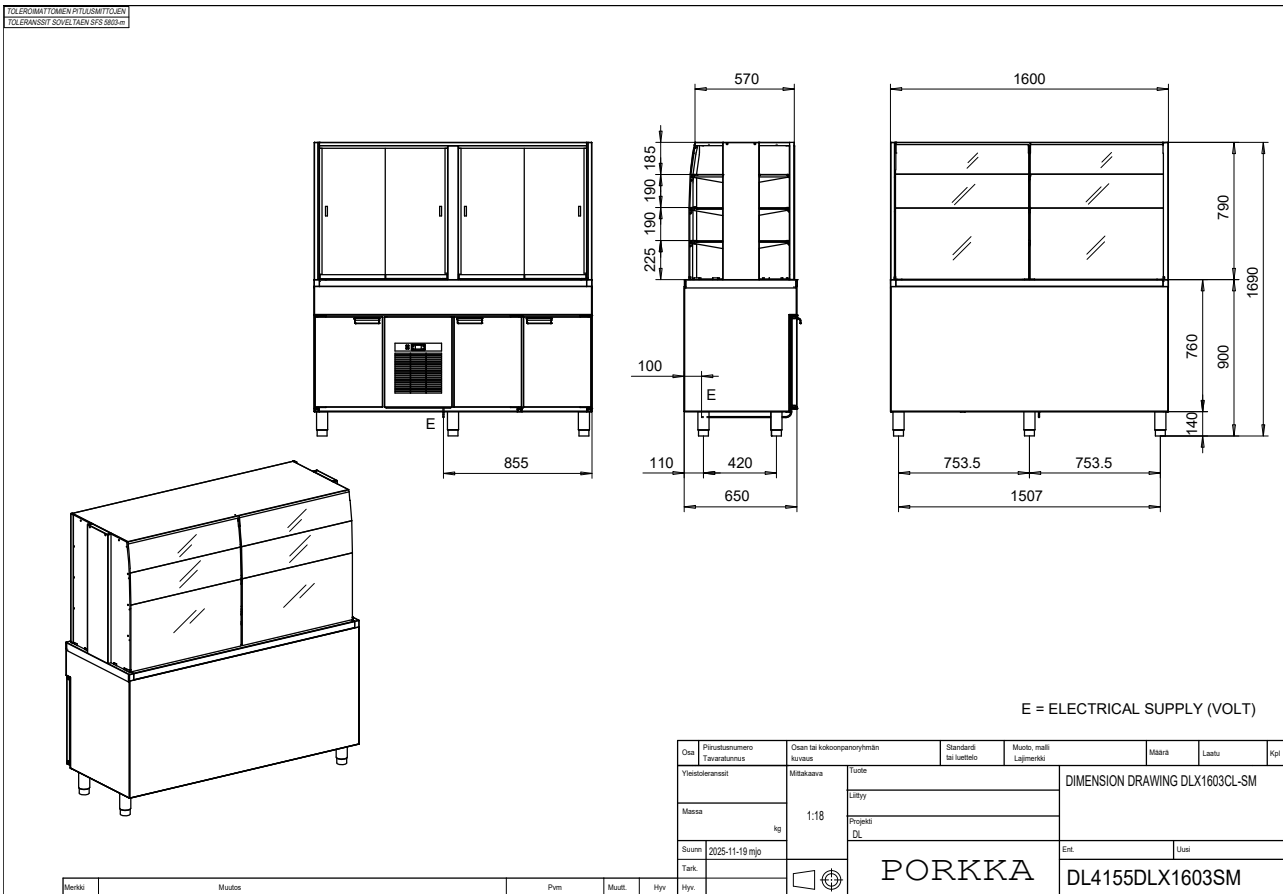

# Dimension drawings - DL-BH

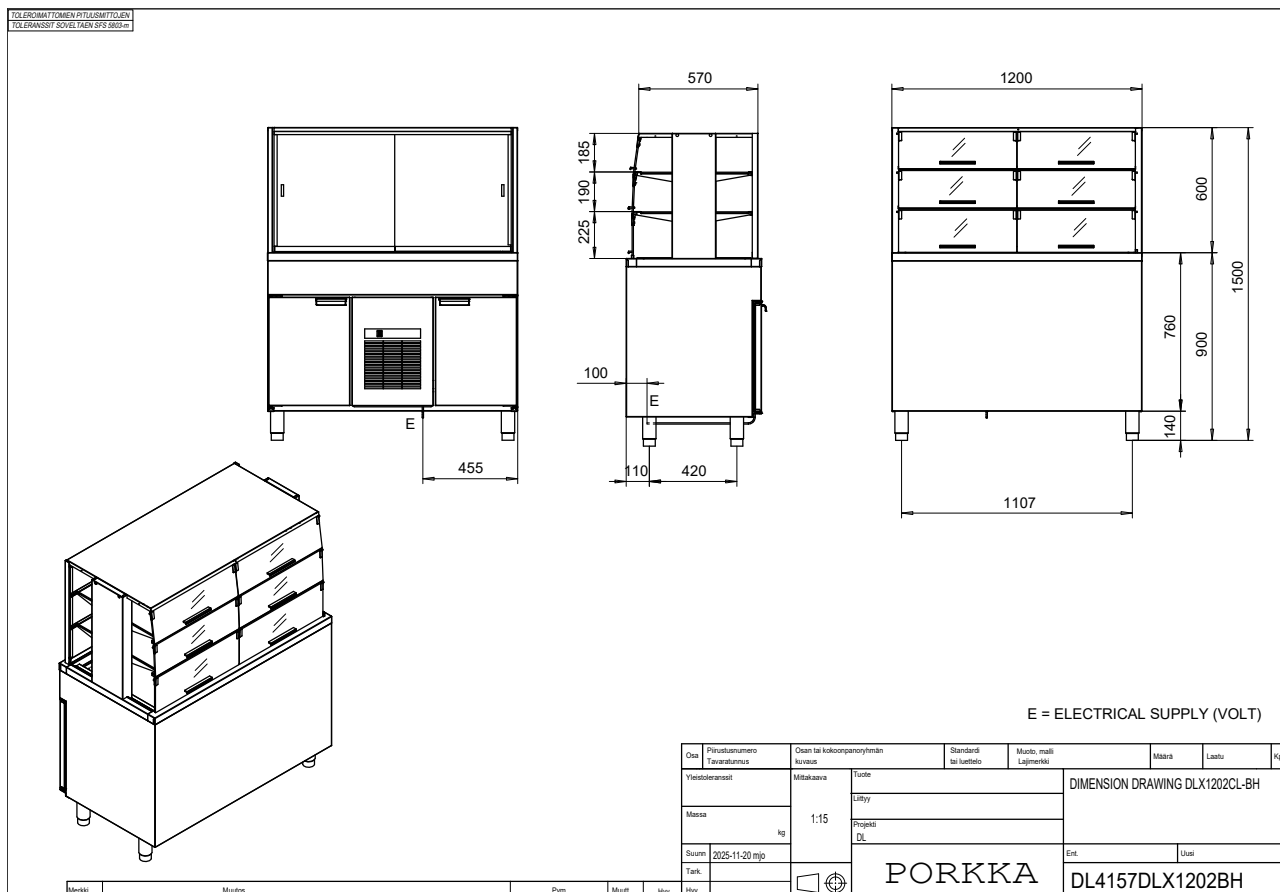
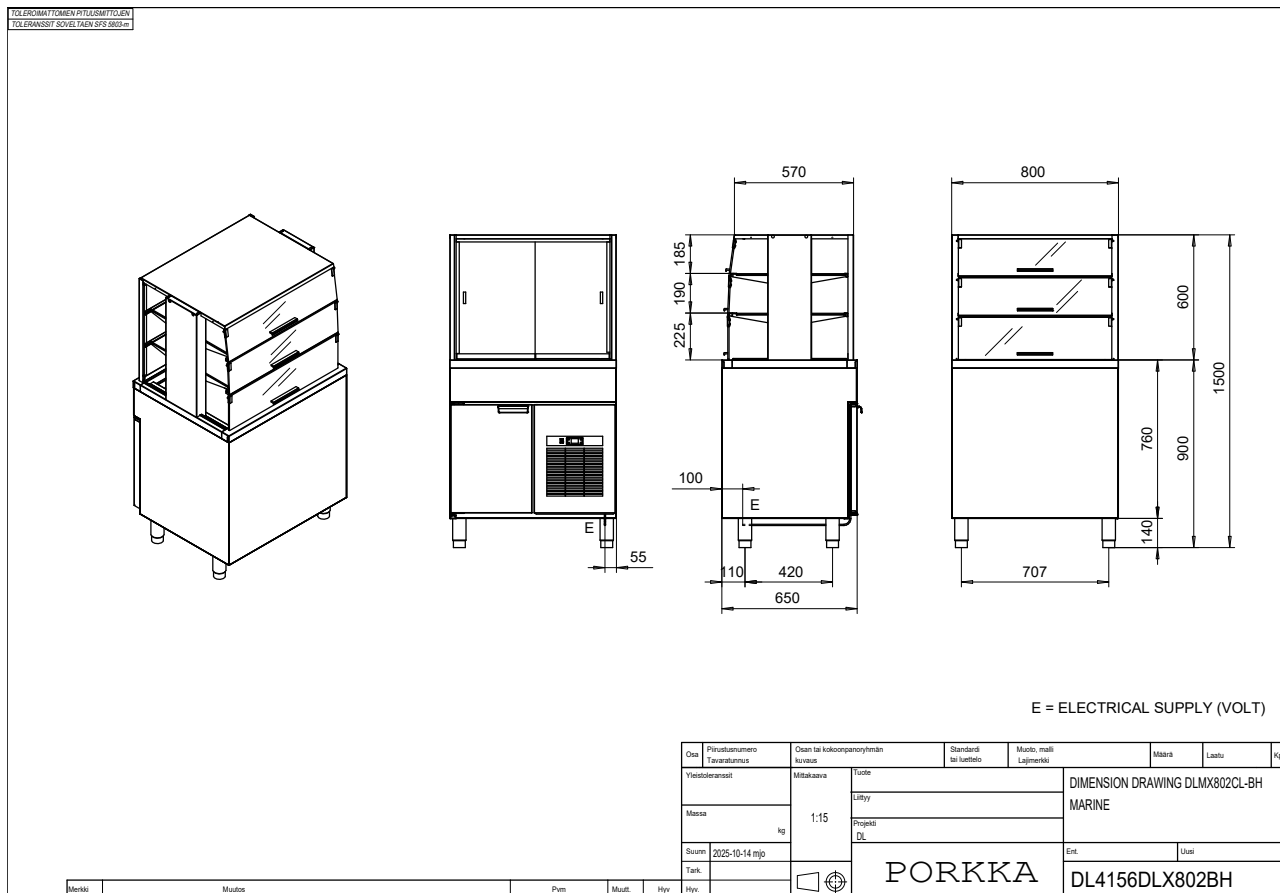

# Dimension drawings - DL-BH

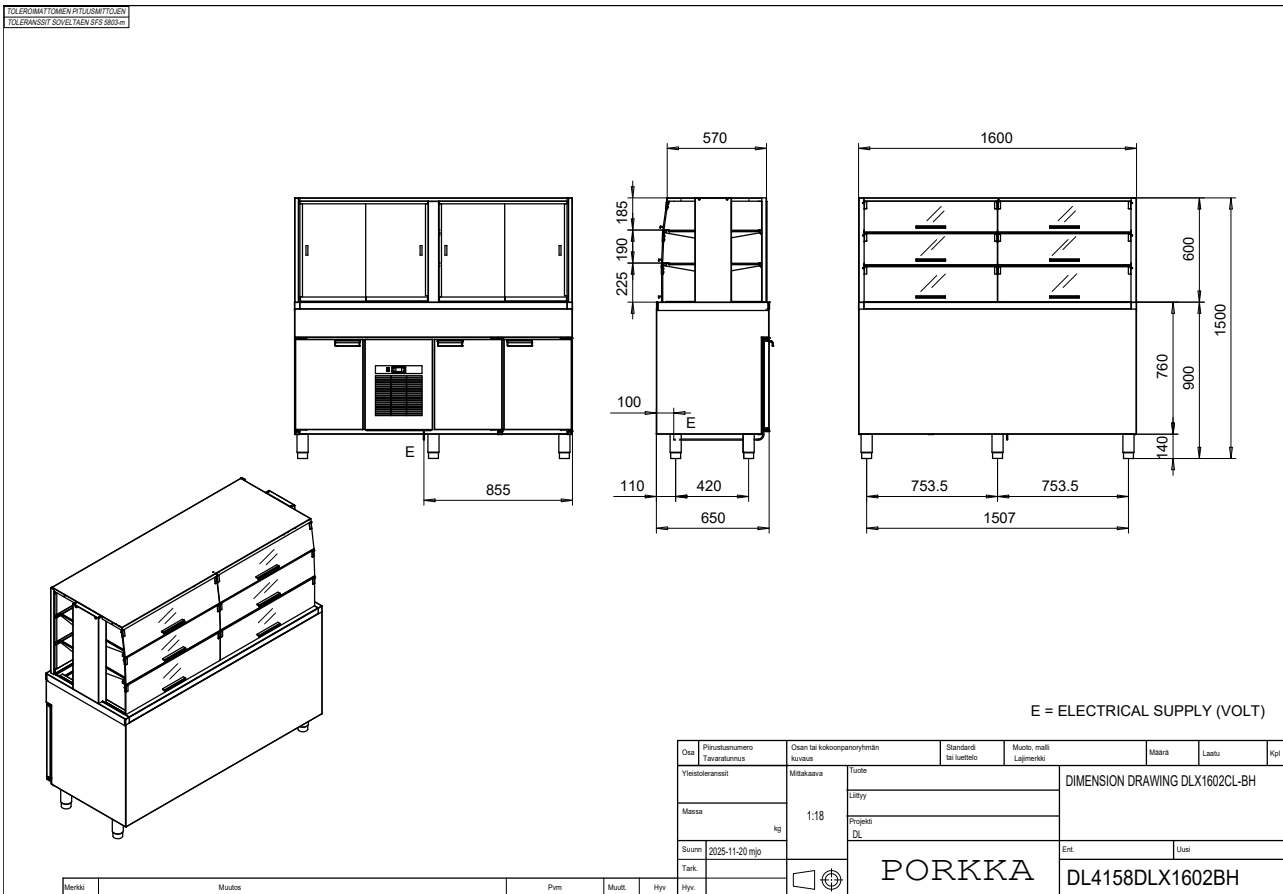

# Dimension drawings - DL-BH

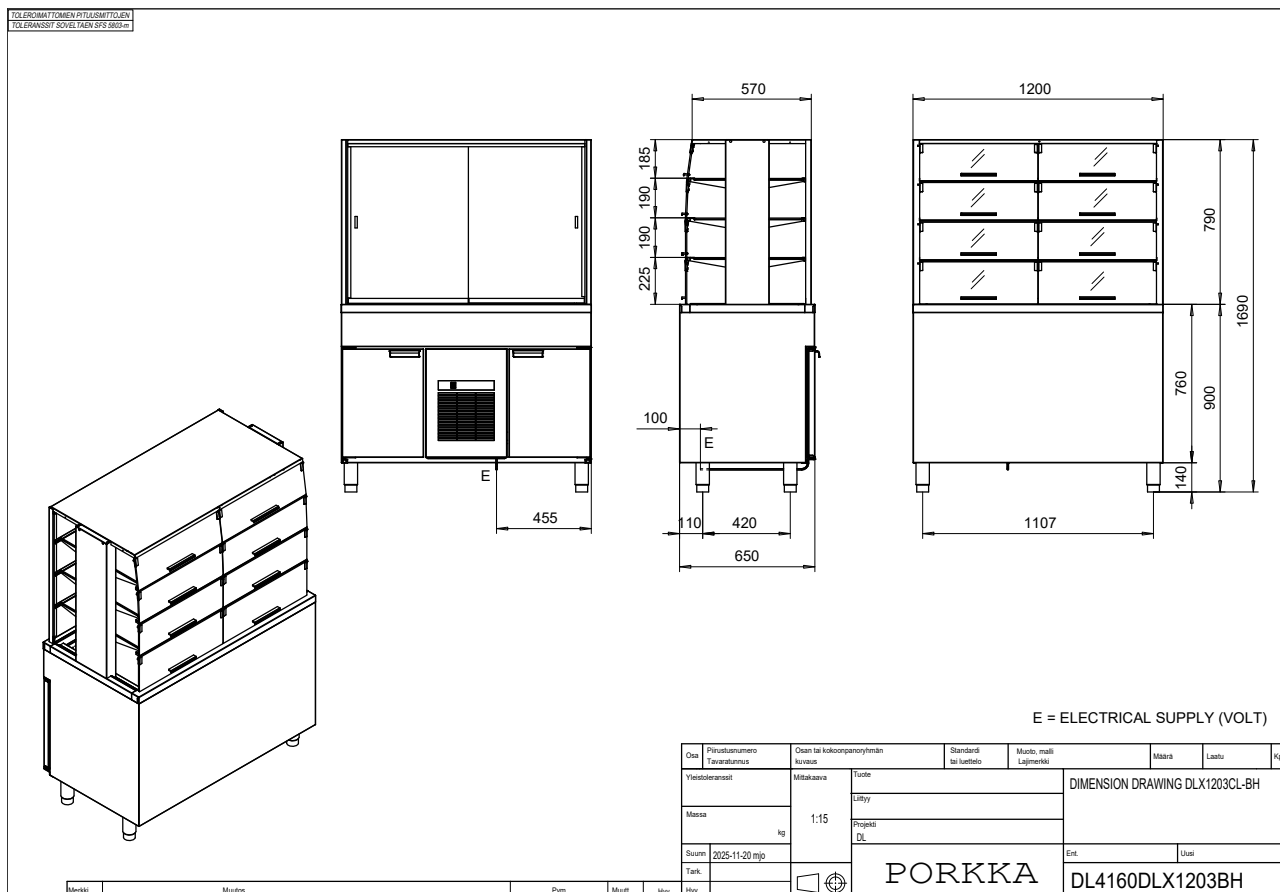
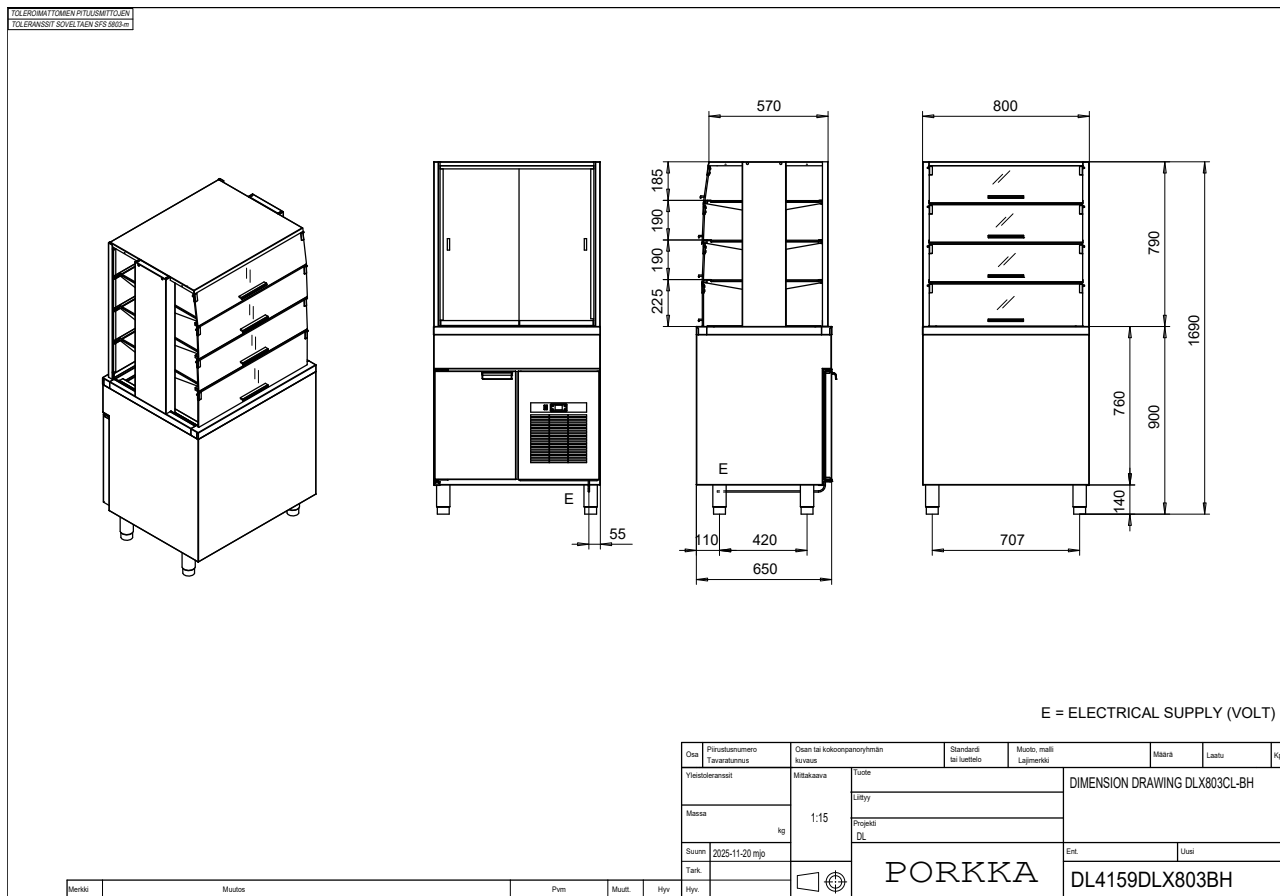

# Dimension drawings - DL-BH

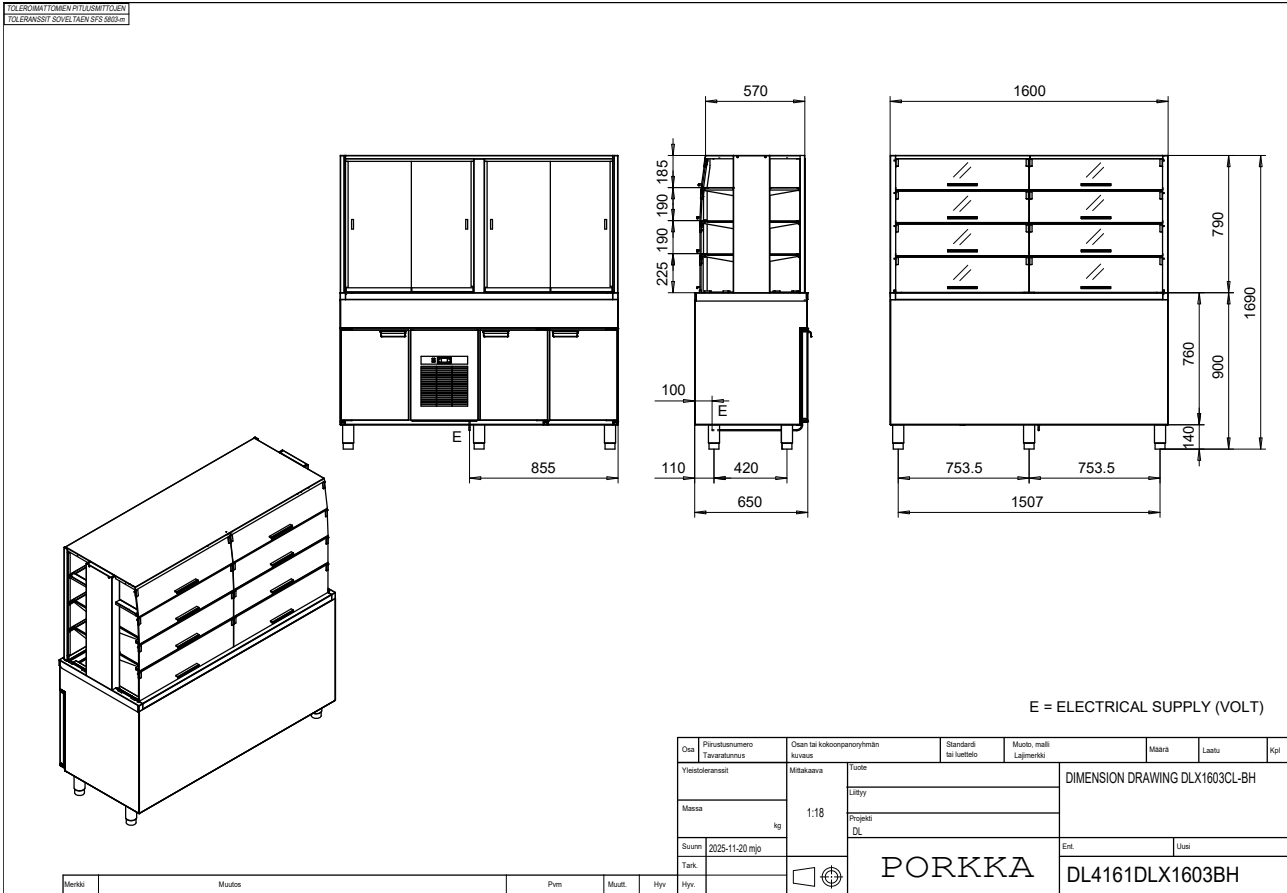

# Dimension drawings - DL-TM-BH

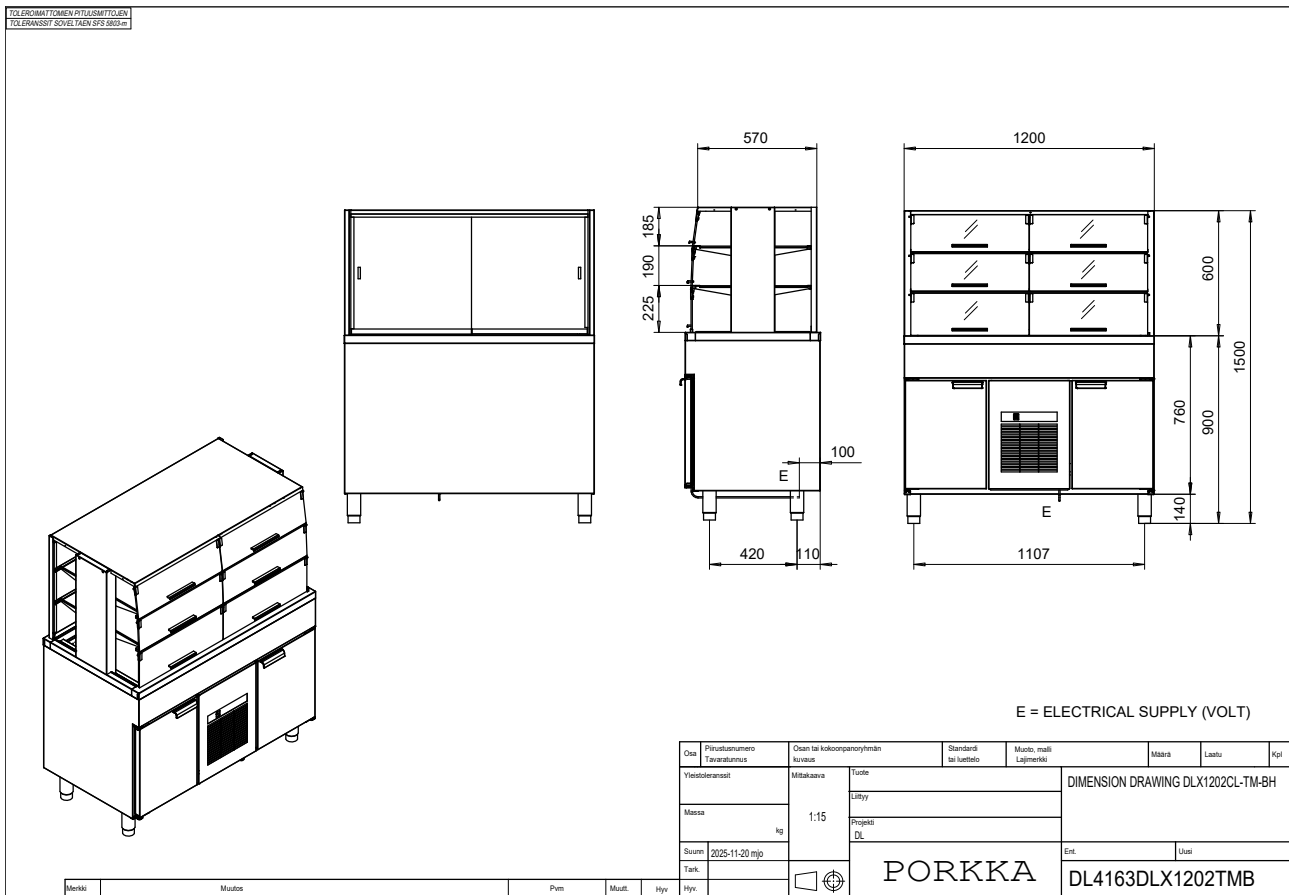
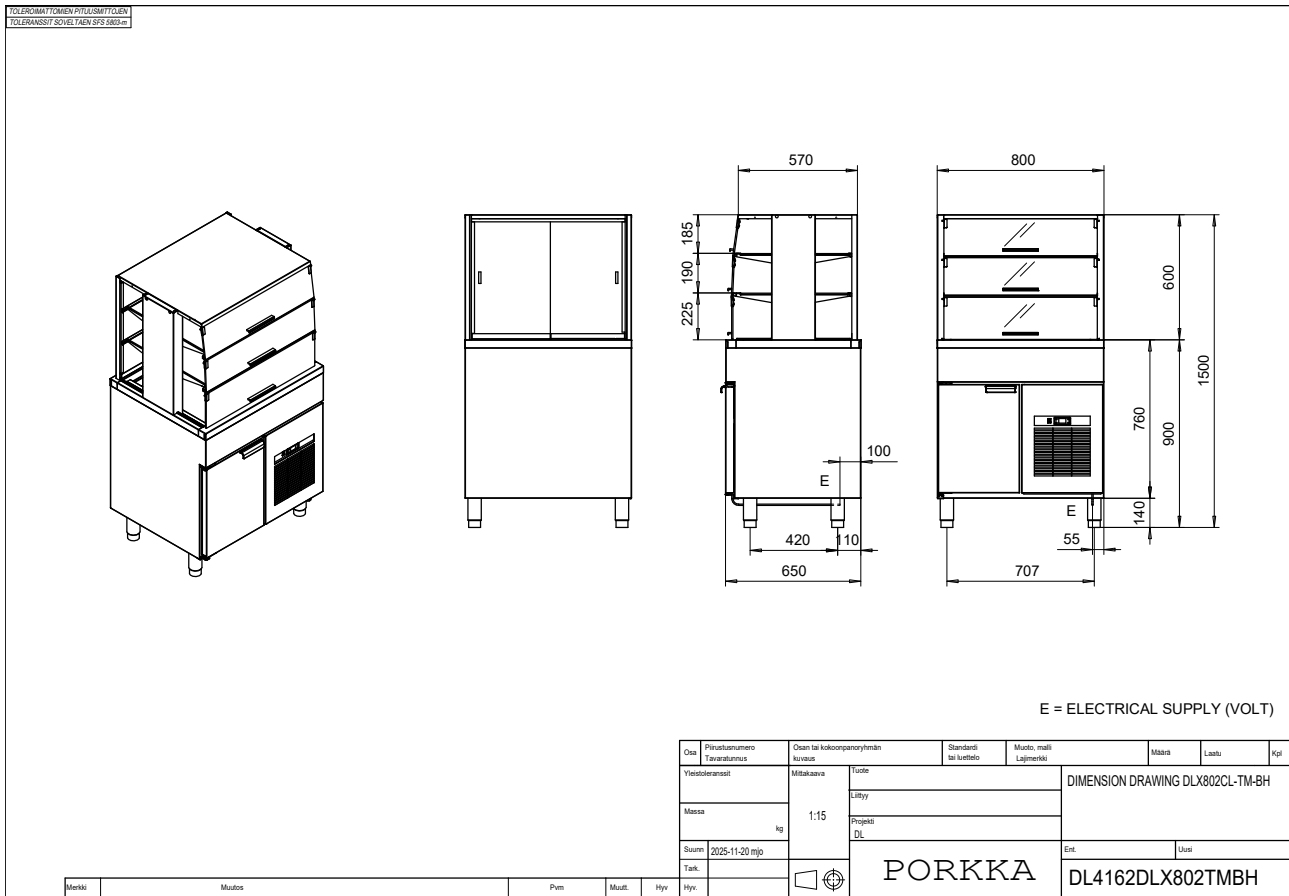

# Dimension drawings - DL-TM-BH

TOLERANSSIT OMAEN PITUUSMITTOJEN  
TOLERANSSIT SONNEI TAKEN SIE 1000

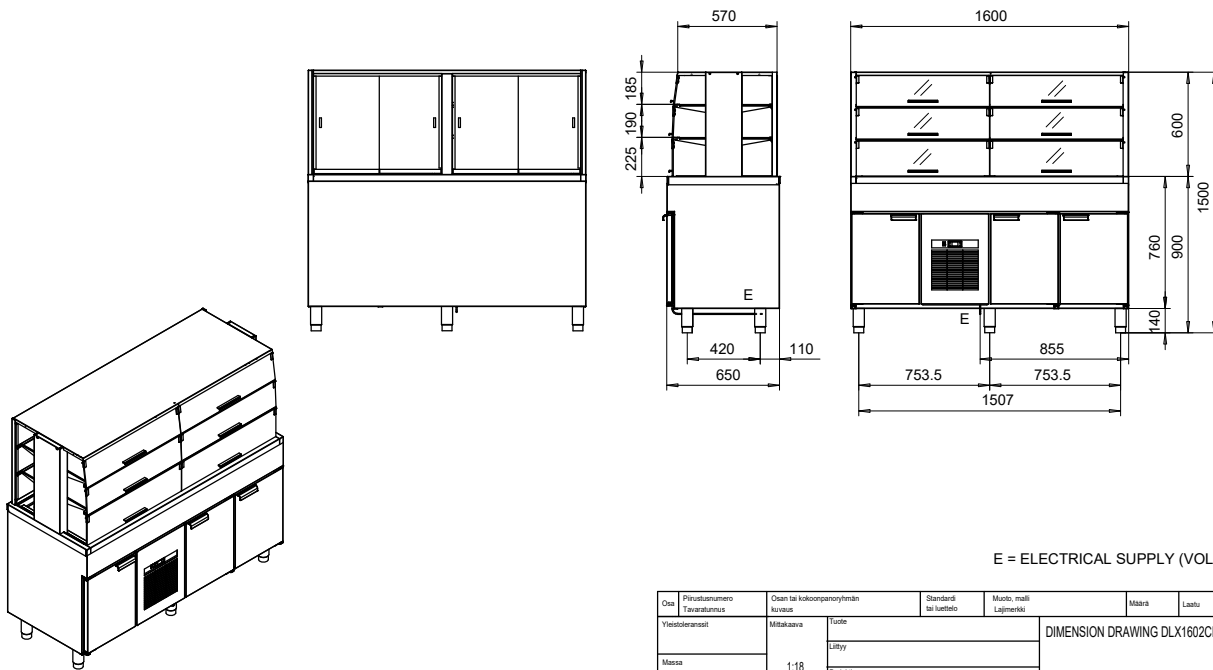

E = ELECTRICAL SUPPLY (VOLT)

Ora	Piirittönnunero Tavaraustunus	Osaan tai kokoonpanonyönnän kuvaus	Standardi tai luettelo	Muoto, malli Lajimerkki	Määrä	Laatu	Kpl
		Mittakaava		Tuote	DIMENSION DRAWING DLX1602CL-TM-BH		
		1:18		Liisyy			
				Projekt			
				DL			
					Ent.	Uusi	
				PORKKA	DL4164DLX1602TMB		

Merkit	Muut	Pvm	Muutt.	Hyr.

# Dimension drawings - DL-TM-BH

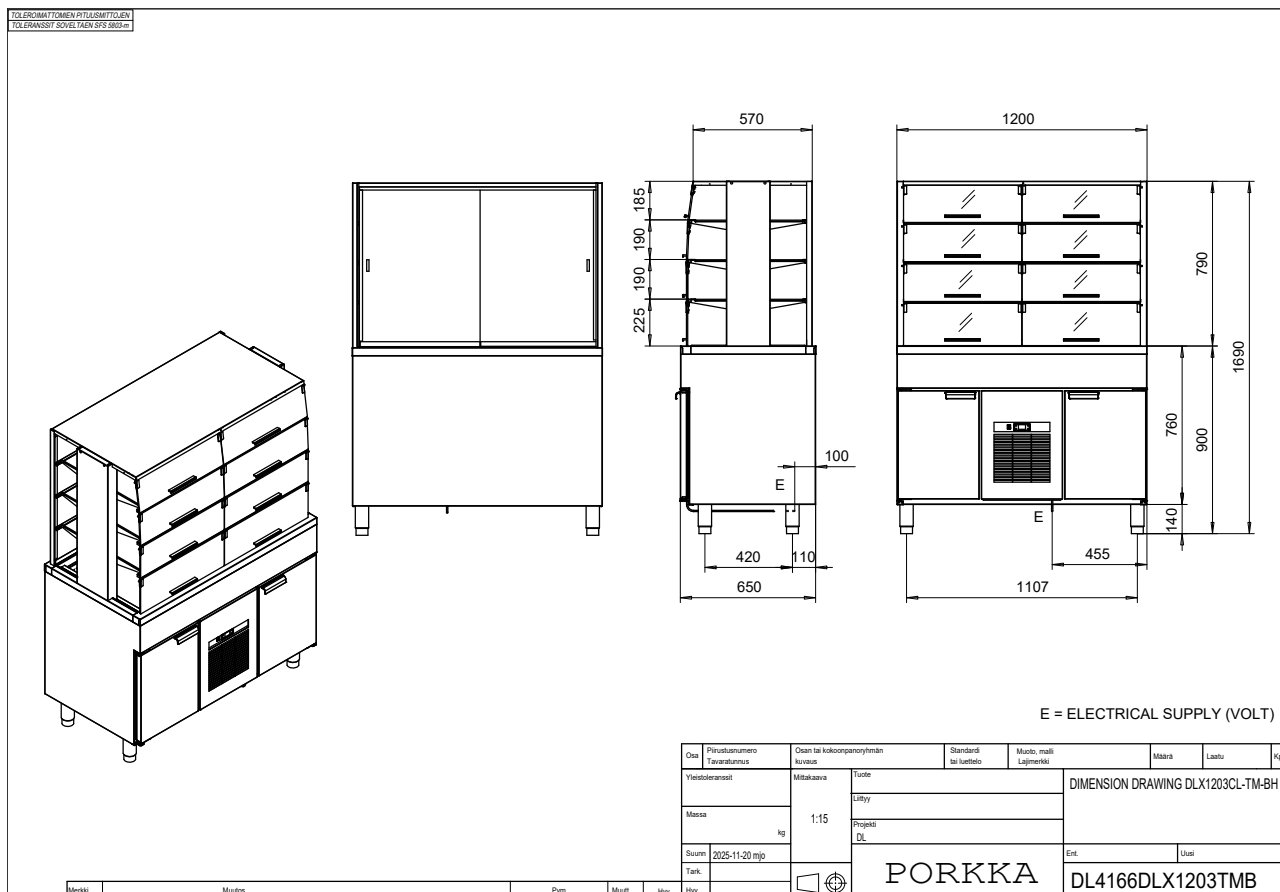
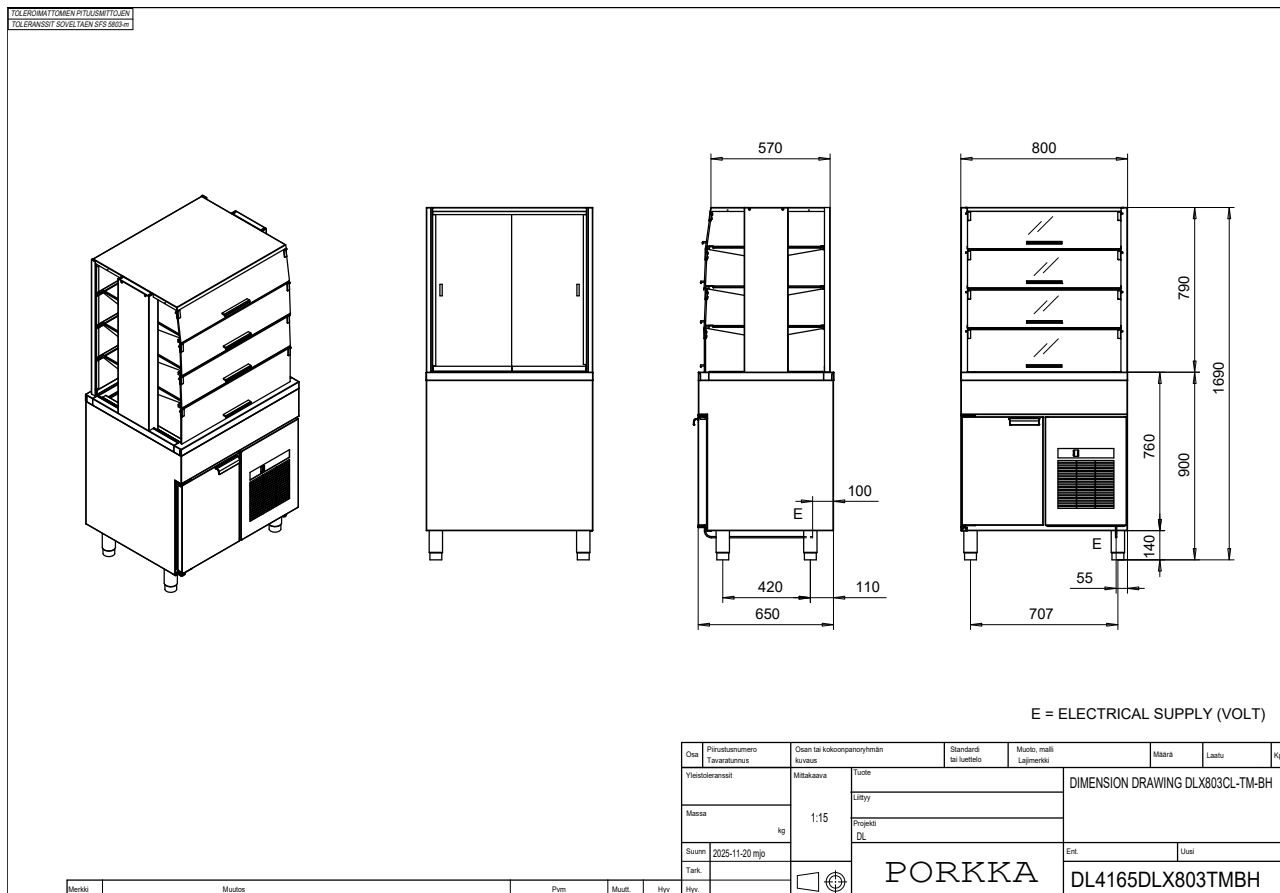

# Dimension drawings - DL-TM-BH

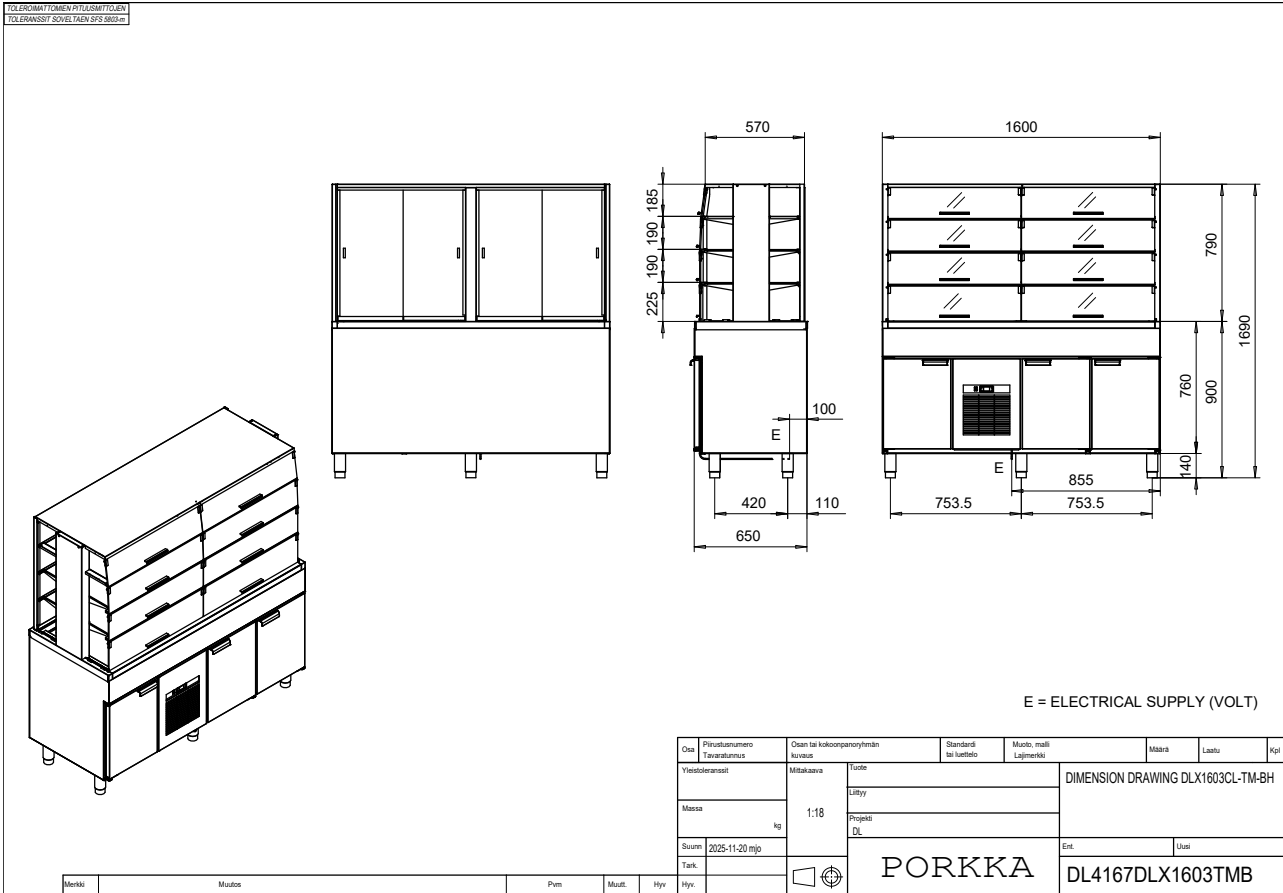

# Dimension drawings - DL-DS

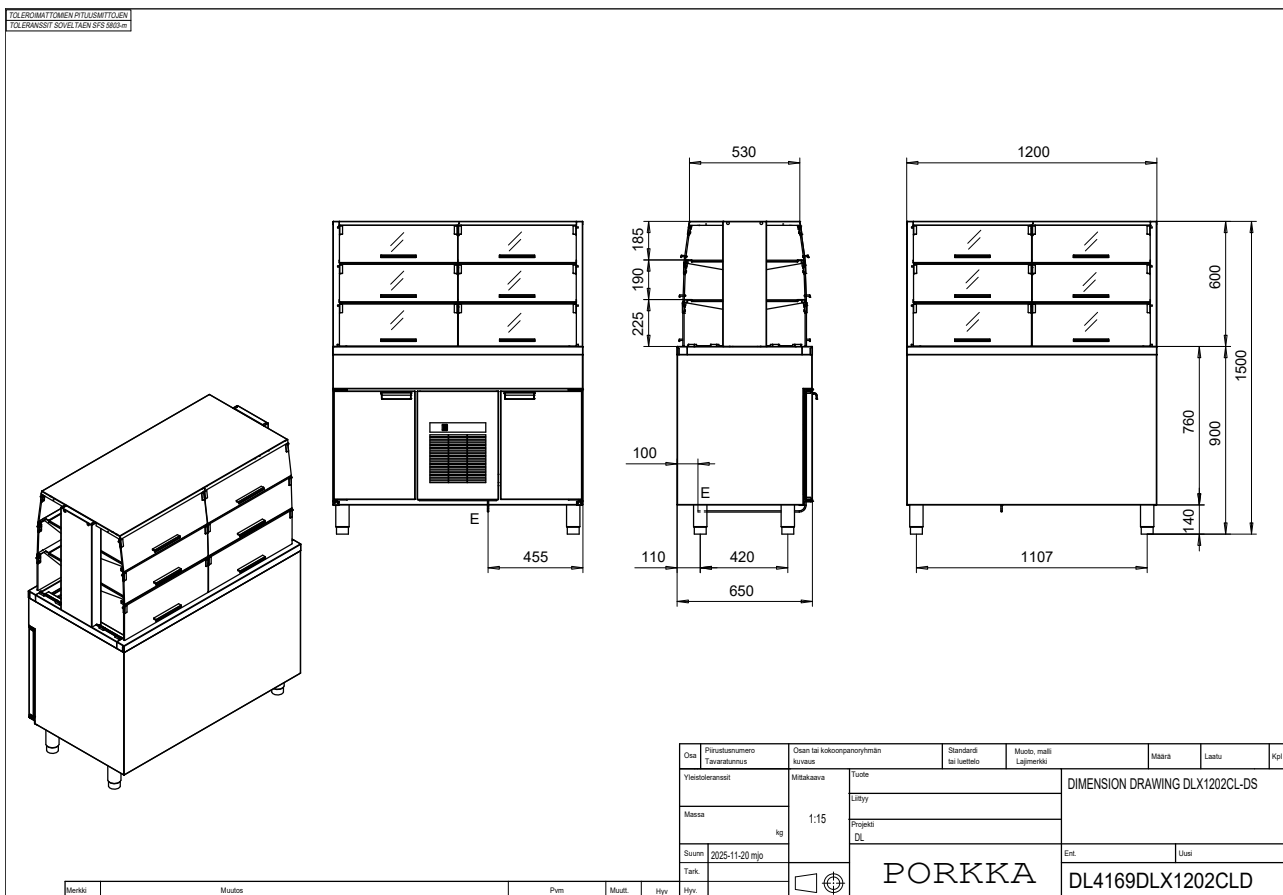
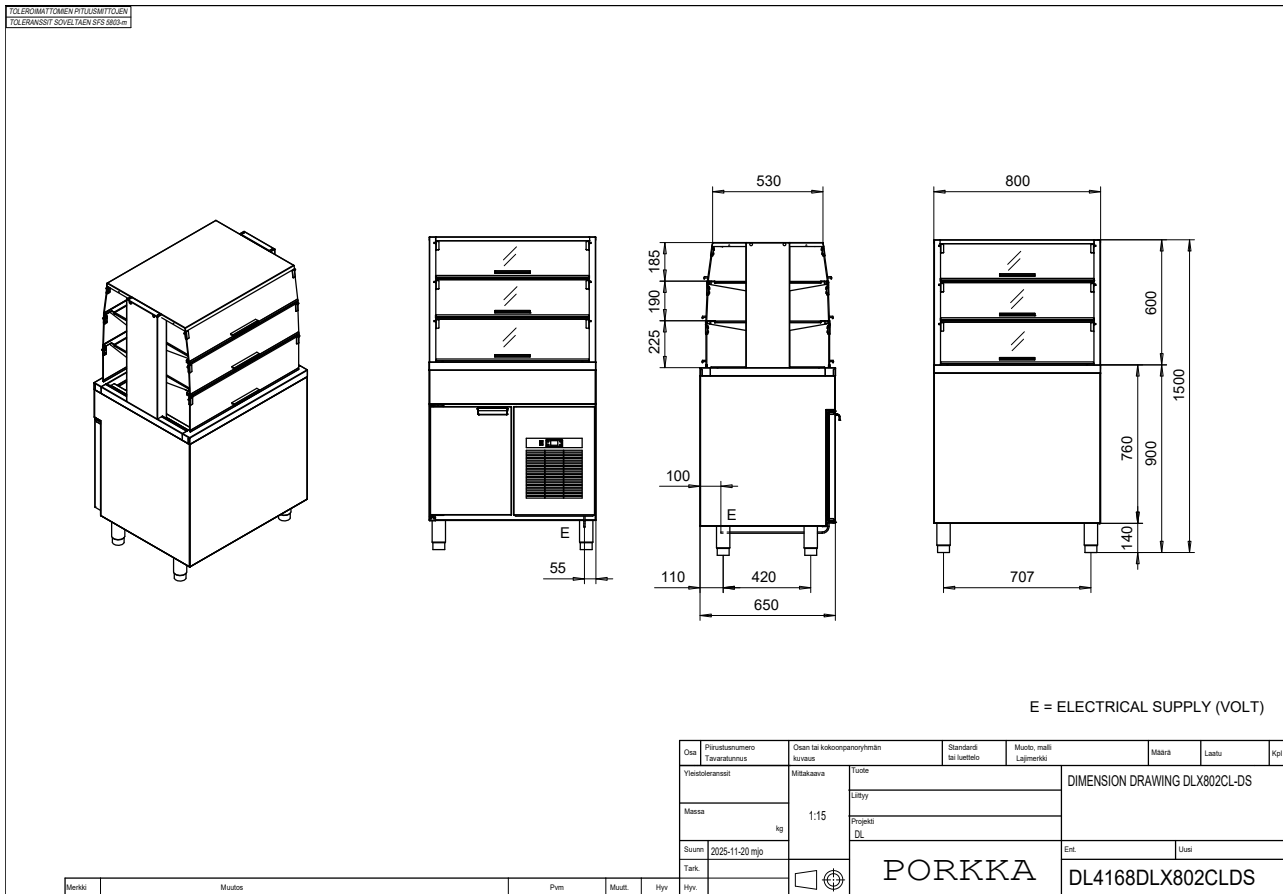

# Dimension drawings - DL-DS

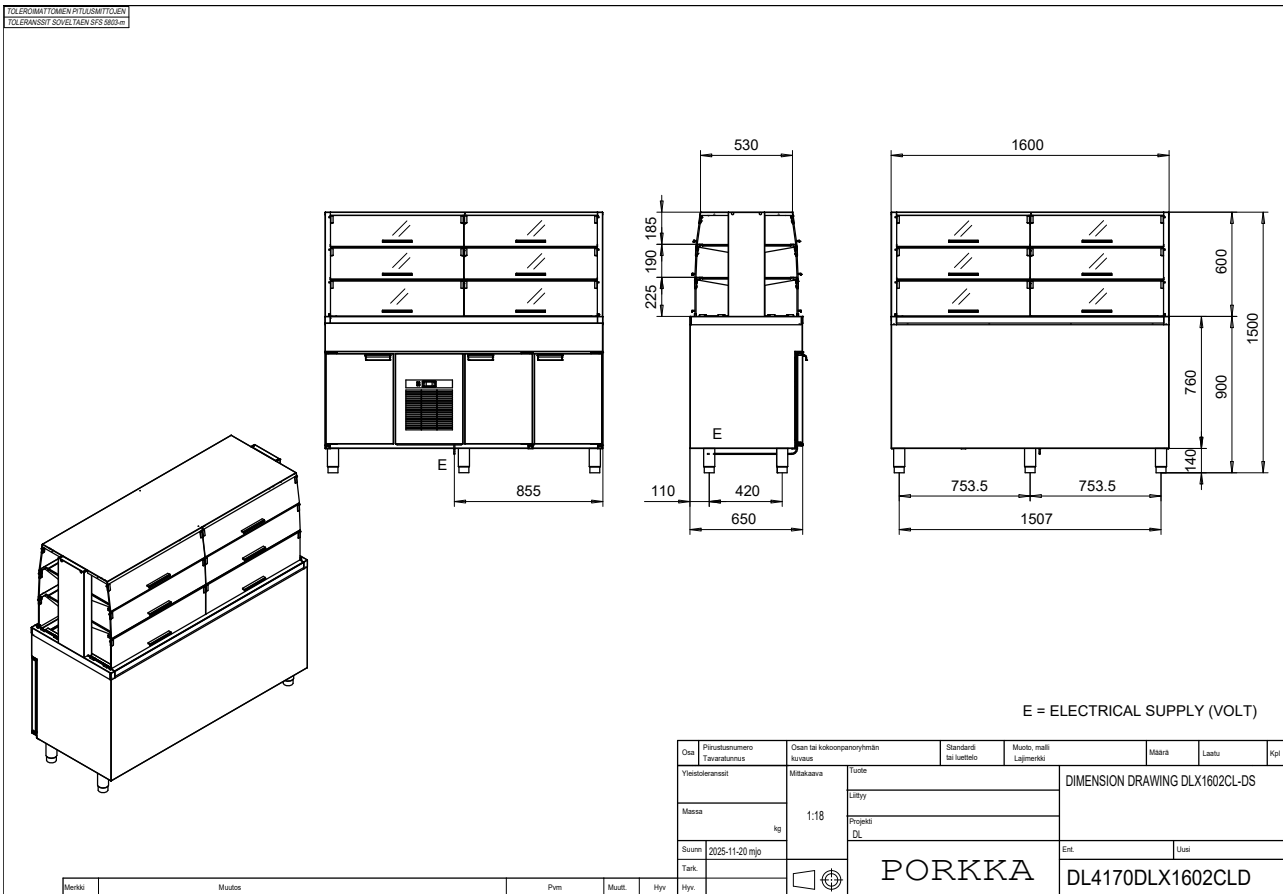

# Dimension drawings - DL-DS

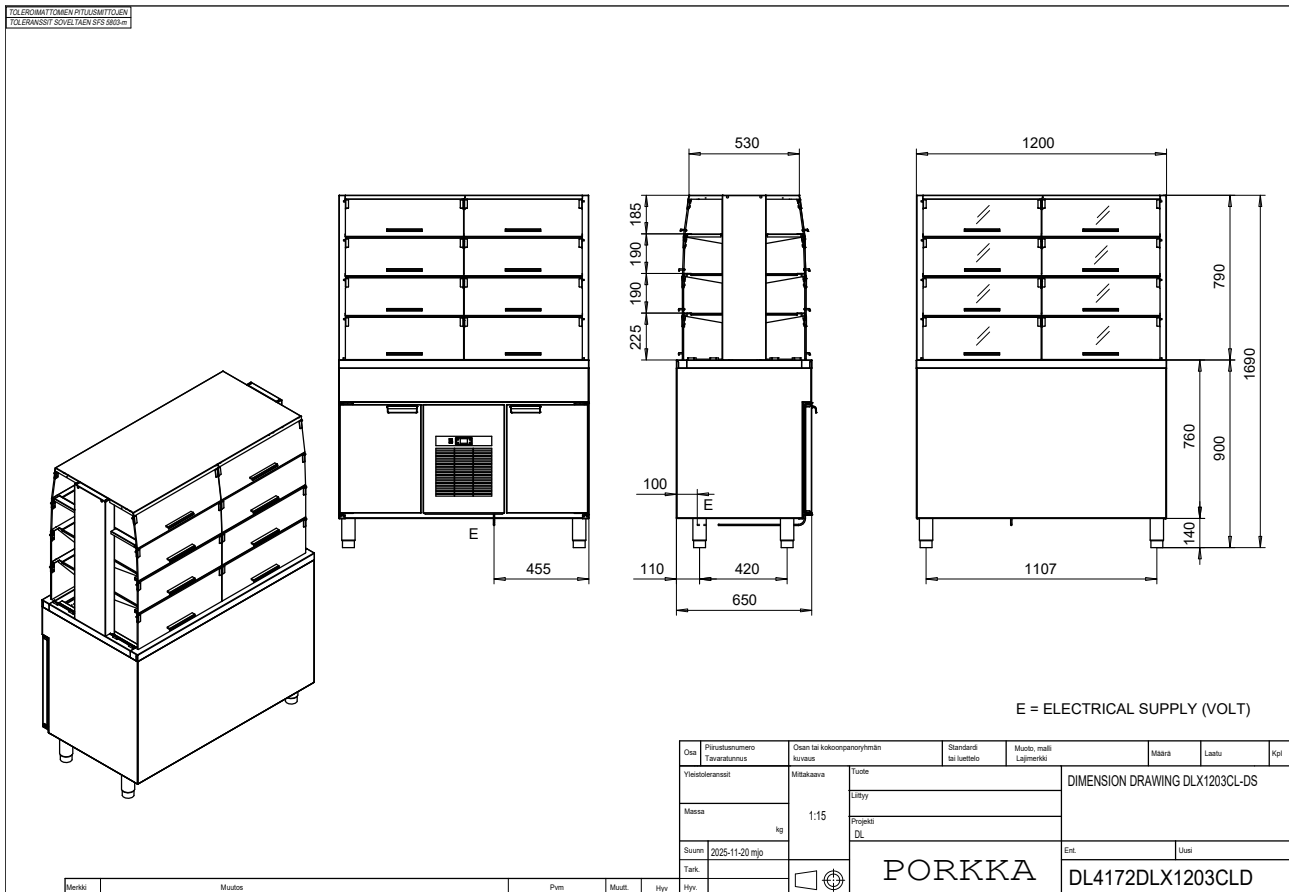
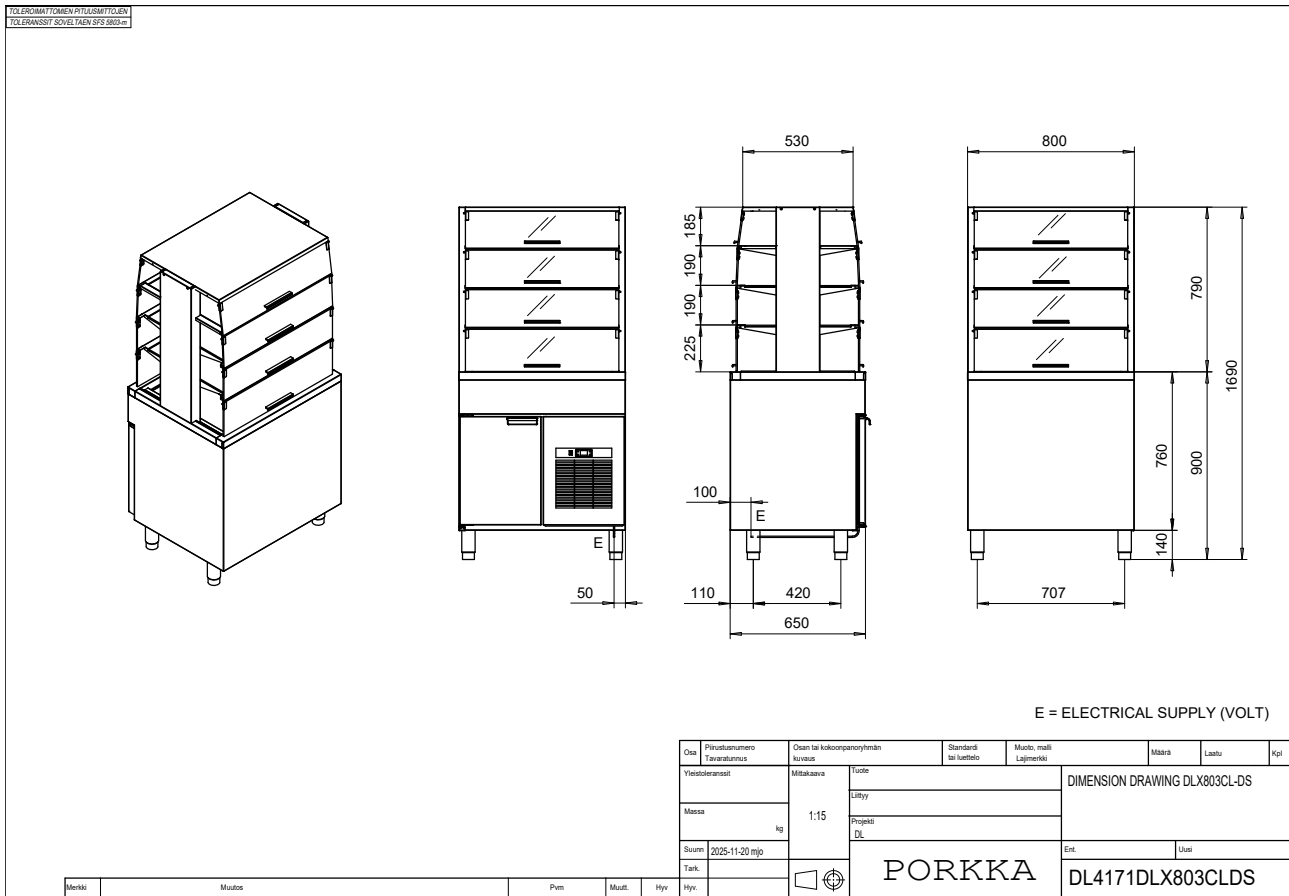

# Dimension drawings - DL-DS

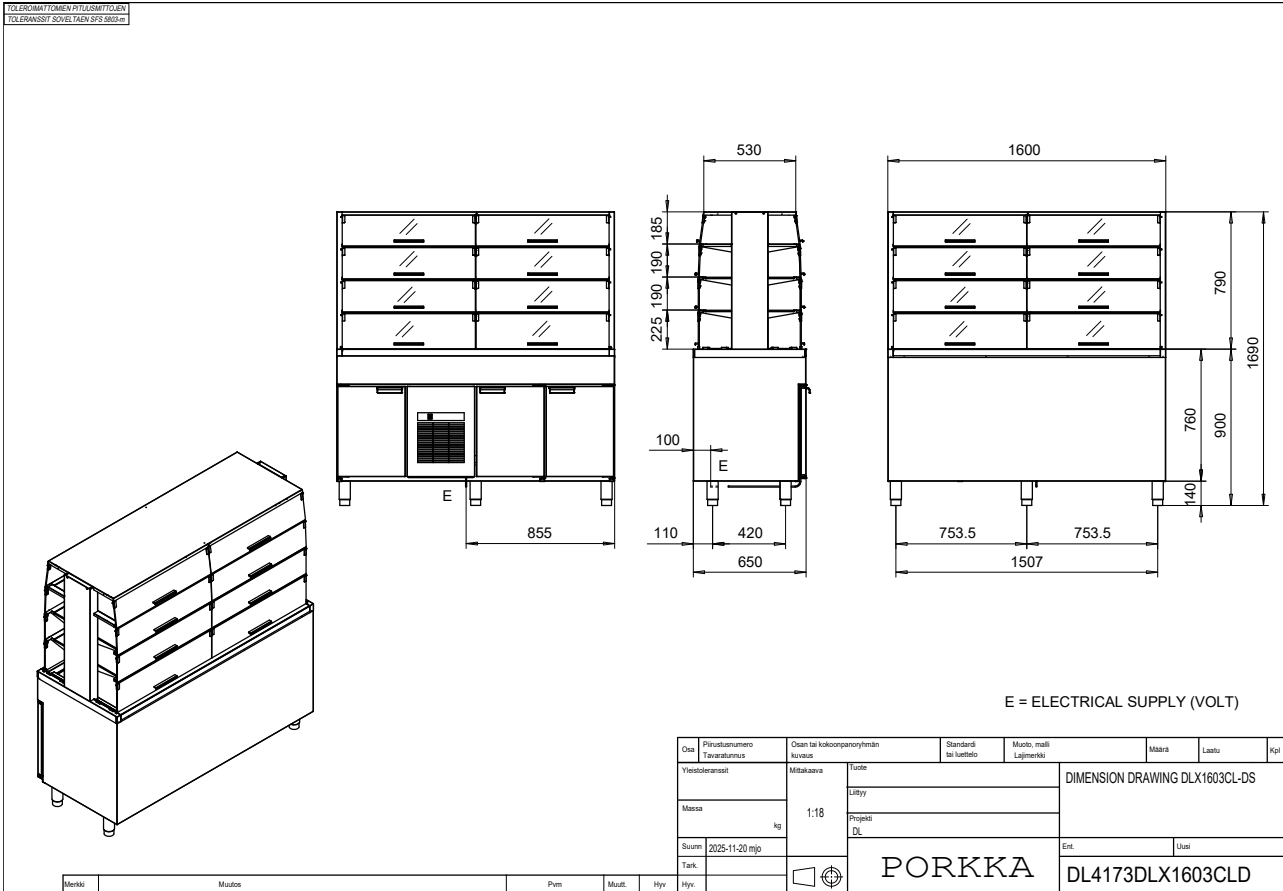

# Dimension drawings - HL-BM

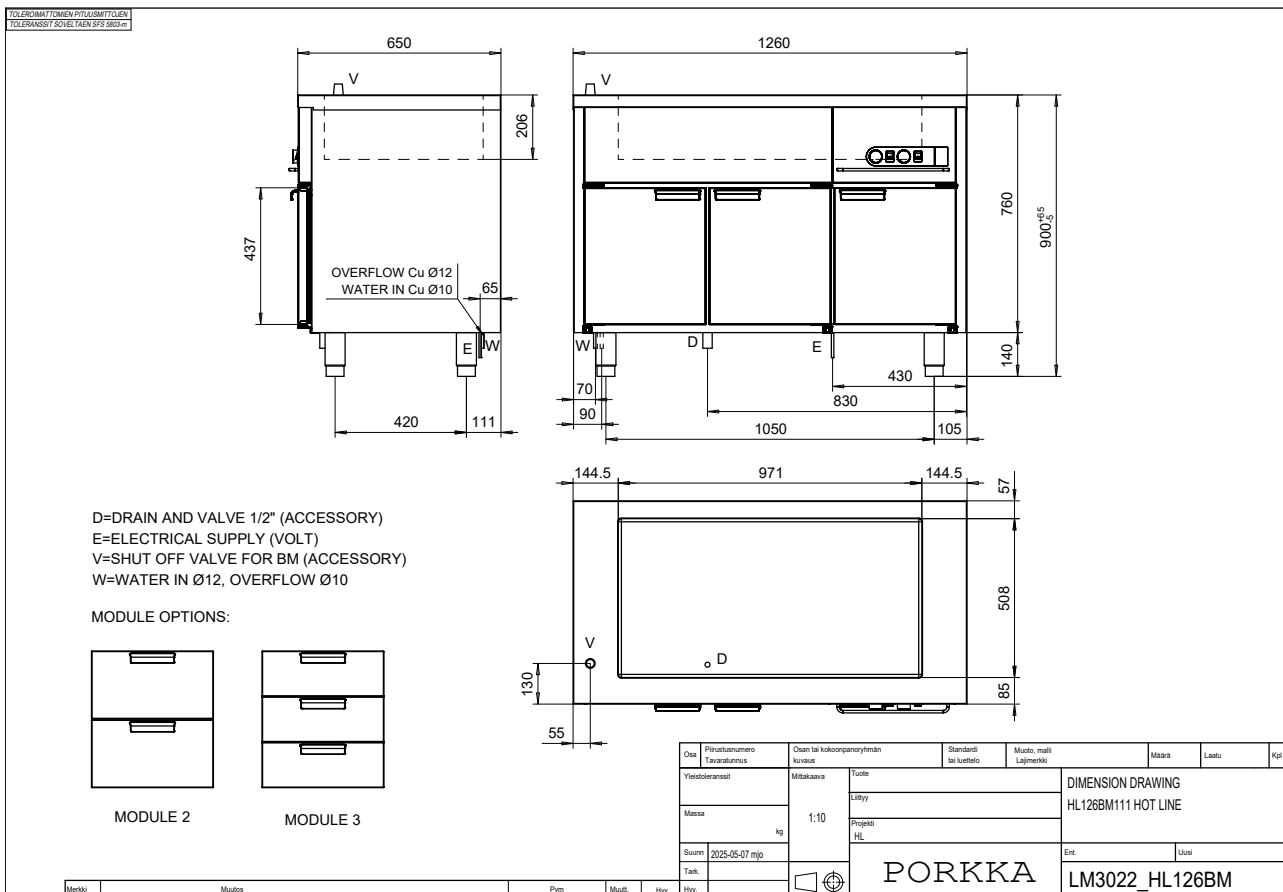
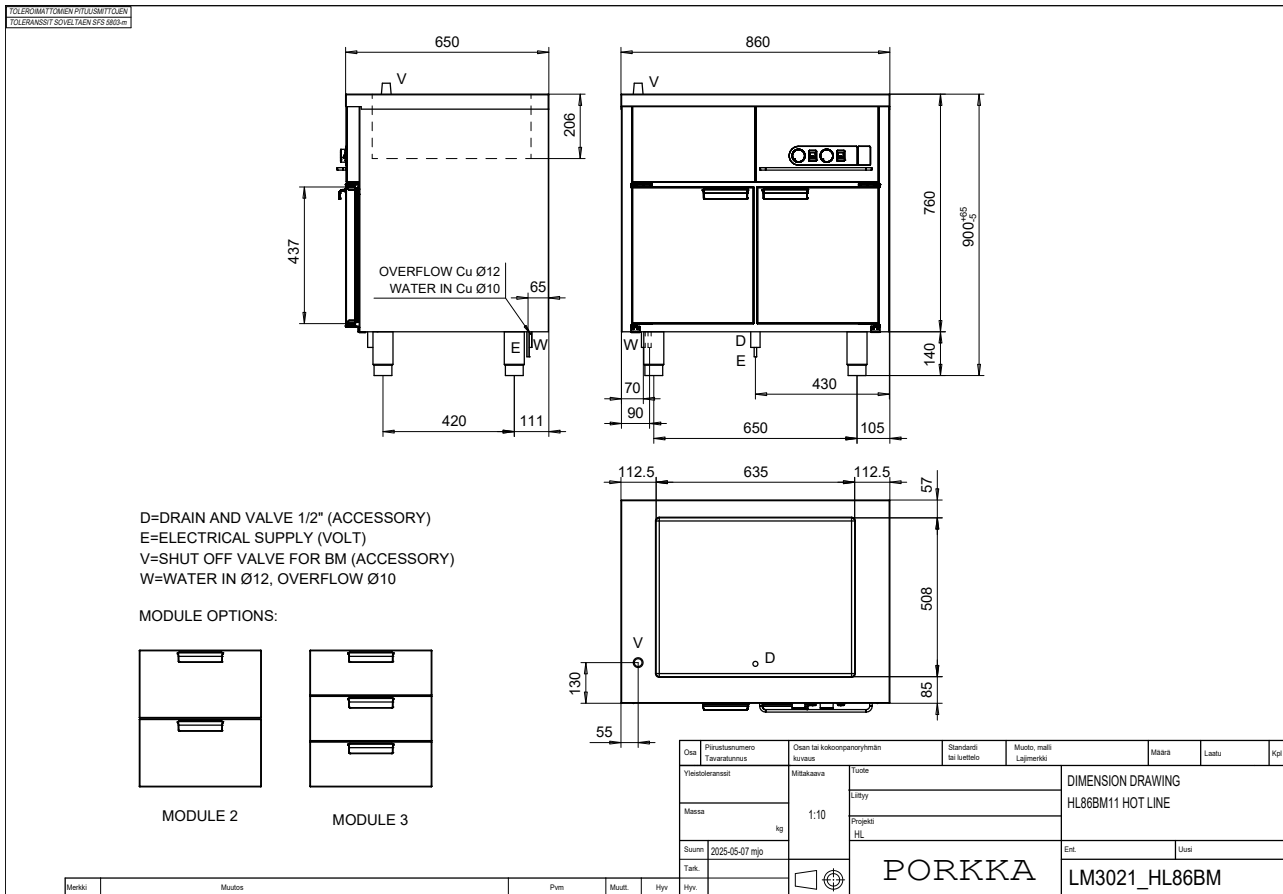

# Dimension drawings - HL-BM

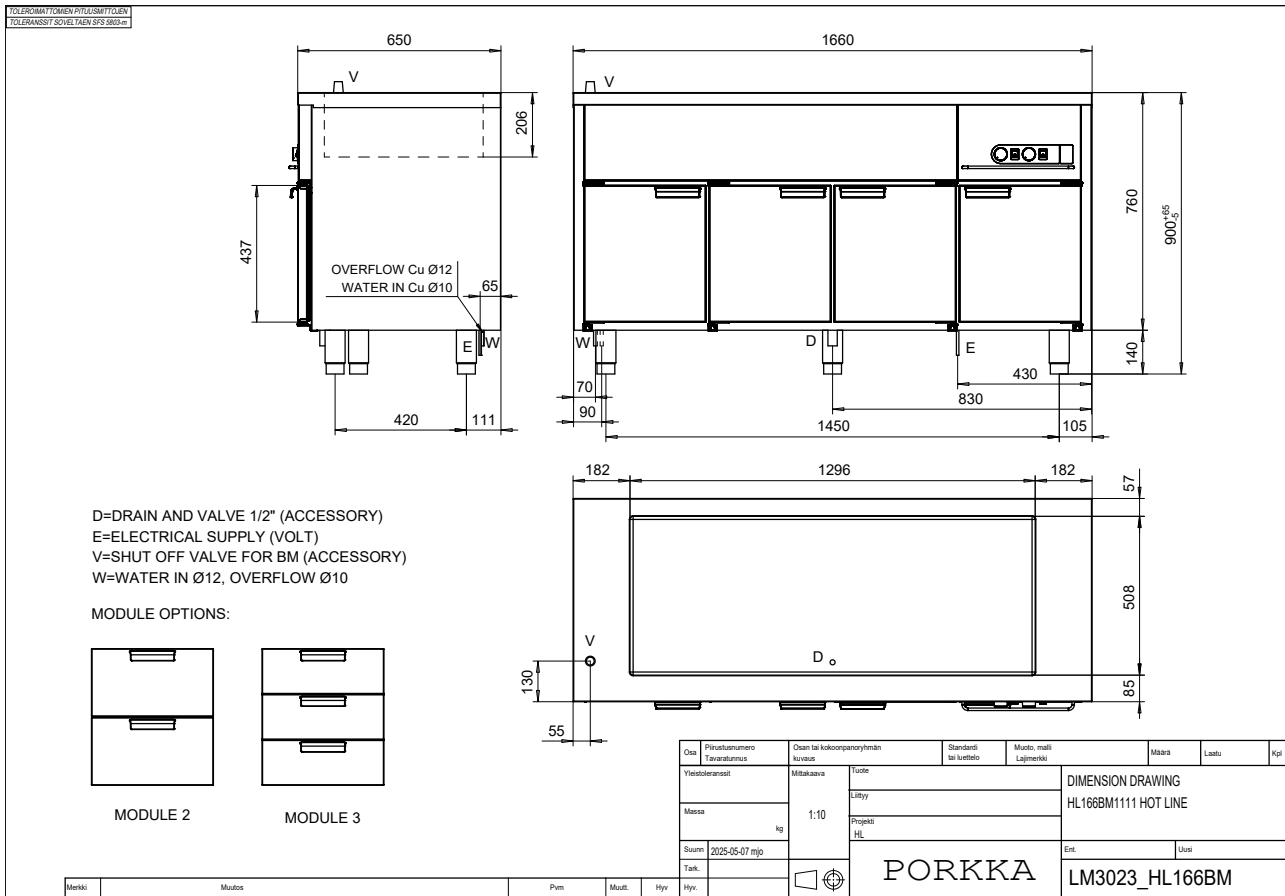

# Dimension drawings - HL-BM-HT

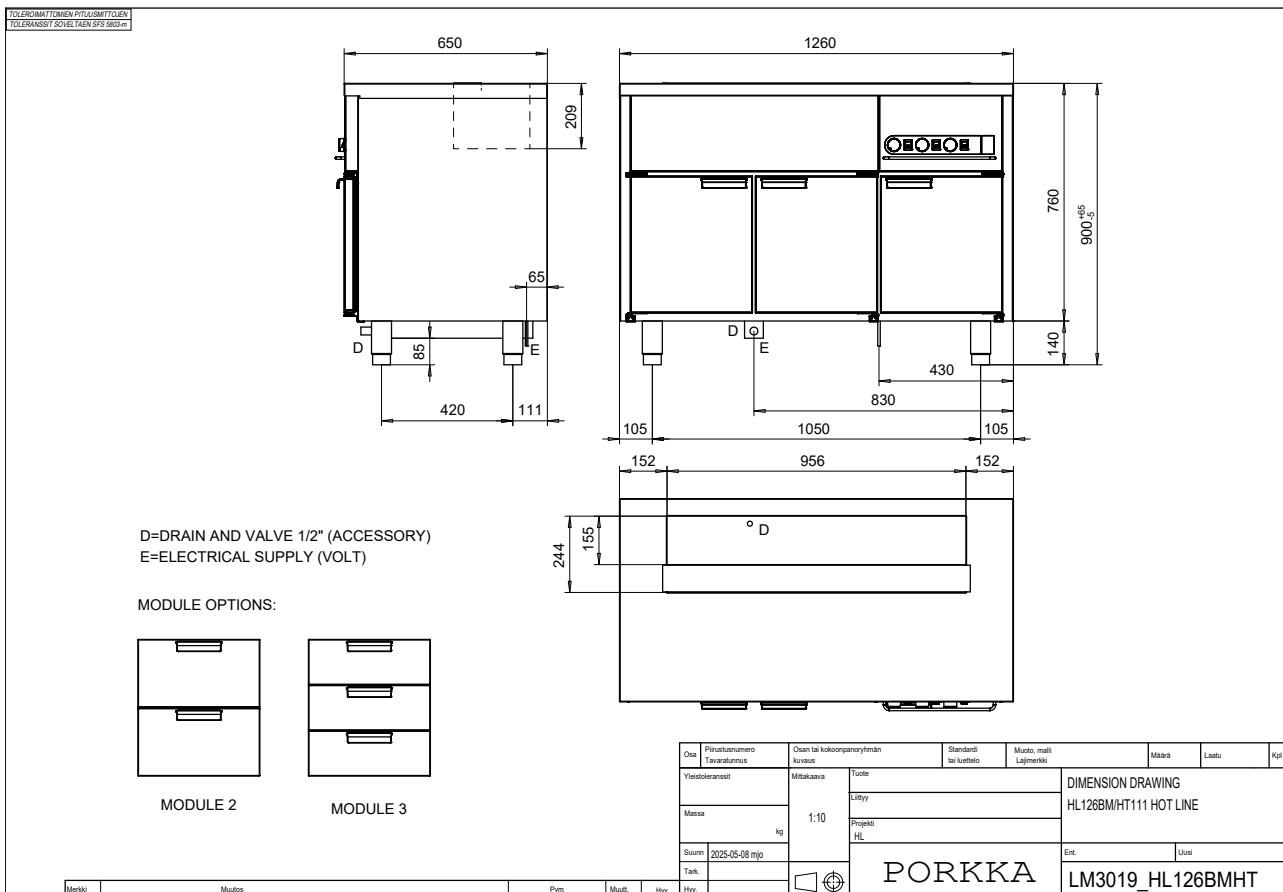
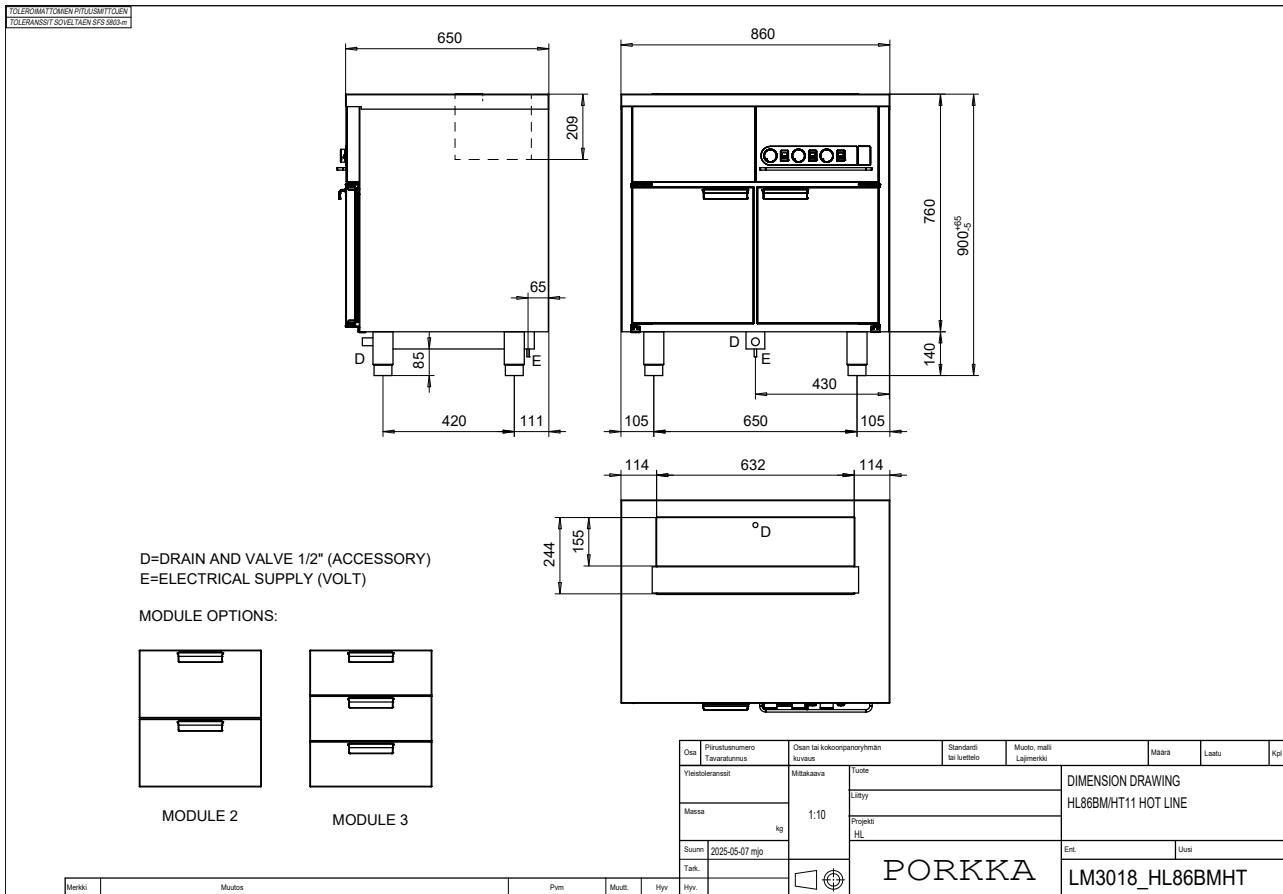

# Dimension drawings - HL-BM-HT

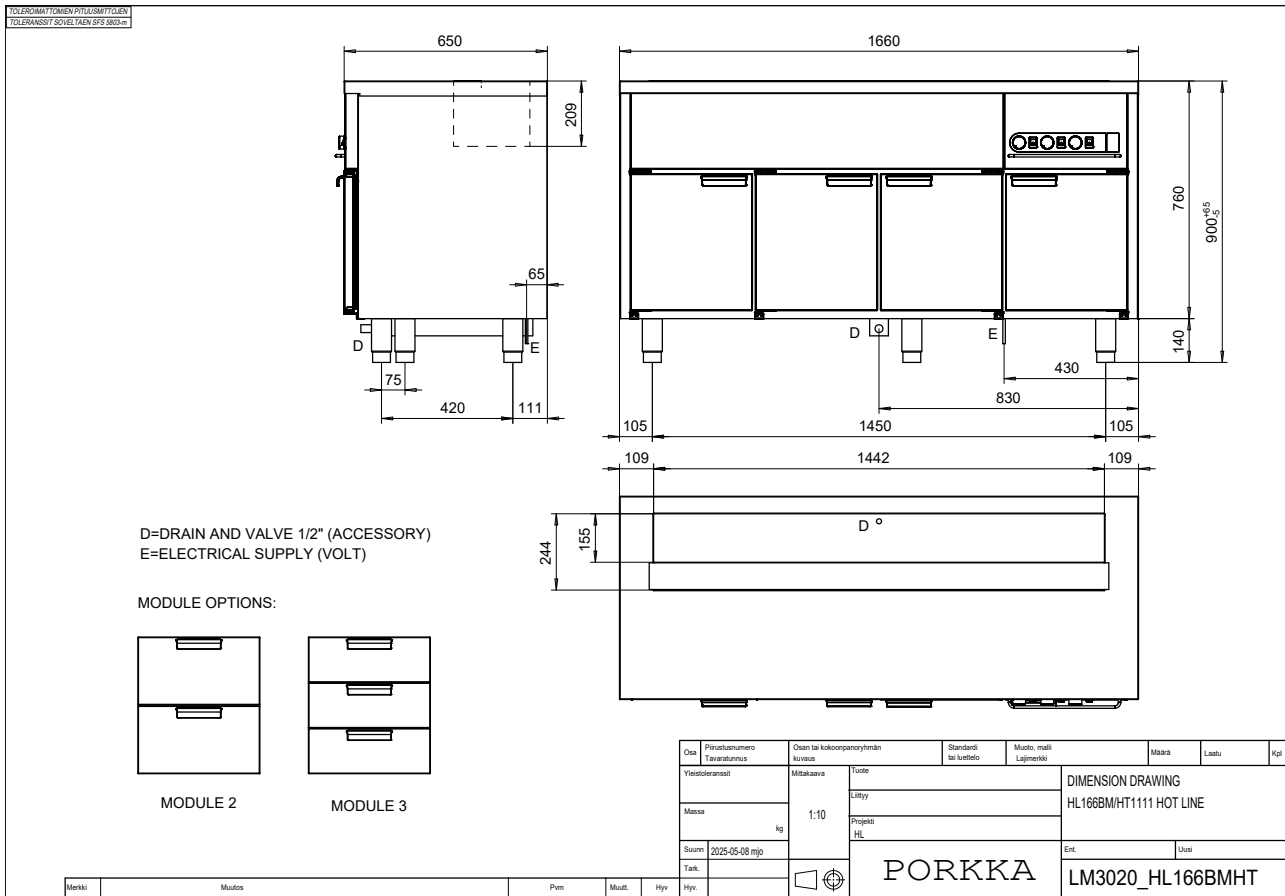

# Dimension drawings - HL-HT-NT

TOLERANSMITOMEN PITUUSMITTOLEIN  
TOLERANSSIT SCHWELTEN SFS 5863-1

E=ELECTRICAL SUPPLY (VOLT)  
MODULE OPTIONS:

Osa	Piirustajanimero Tavaratunnus	Osaan tai kokoonpanonyhmittimen kuvaus	Standardi tai luettelo	Muoto, malli Lajimerkki	Määrä	Laatu	Kpl
Yksiköleranssit	Mittakaava	Tuote	DIMENSION DRAWING				
Massa	1:10	Liitty	HL86HT/NT11 HOT LINE				
Suuri	2025-05-07 mjo	Projekti	Ent.				
Tark.		HL	Uusi				
Hyv.			PORKKA				
			LM3015_HL86HTNT				

TOLERANSMITOMEN PITUUSMITTOLEIN  
TOLERANSSIT SCHWELTEN SFS 5863-1

E=ELECTRICAL SUPPLY (VOLT)  
MODULE OPTIONS:

Osa	Piirustajanimero Tavaratunnus	Osaan tai kokoonpanonyhmittimen kuvaus	Standardi tai luettelo	Muoto, malli Lajimerkki	Määrä	Laatu	Kpl
Yksiköleranssit	Mittakaava	Tuote	DIMENSION DRAWING				
Massa	1:10	Liitty	HL126HT/NT111 HOT LINE				
Suuri	2025-05-07 mjo	Projekti	Ent.				
Tark.		HL	Uusi				
Hyv.			PORKKA				
			LM3016_HL126HTNT				

# Dimension drawings - HL-HT-NT

TOLERANSSIT OIKEAN PITUUSMITTELEIN  
TOLERANSSIT SOVELLAISEN SFS 3603:n

E=ELECTRICAL SUPPLY (VOLT)  
MODULE OPTIONS:

MODULE 2      MODULE 3

Ora	Piirustuskoodi Tavaraumerus	Osa tai kokoonpanonyönnin kuvasto	Standardi tai luettelo	Muoto, malli Lajimerkki	Määrä	Laatu	Kpl
Yksiköleränsäät		Mittakaava	Tuote		DIMENSION DRAWING		
Massa	kg	1:10	Lisäy		HL166HT/NT1111 HOT LINE		
Suunn	2025-05-07 mjo	Projekt		Ent.			
Tark.		HL		Uusi			
Hyy.		PORKKA		LM3017_HL166HTNT			

# Dimension drawings - HLD-BM

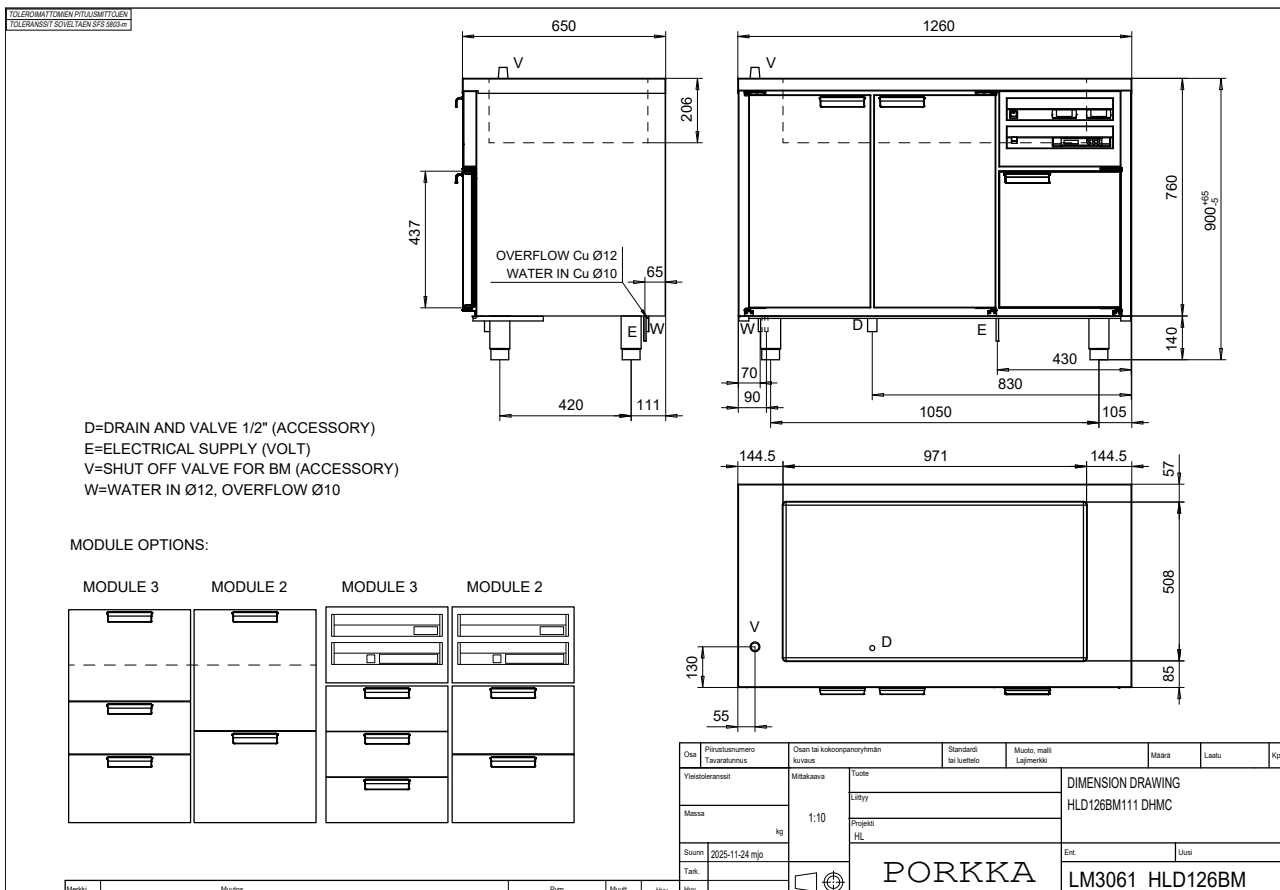
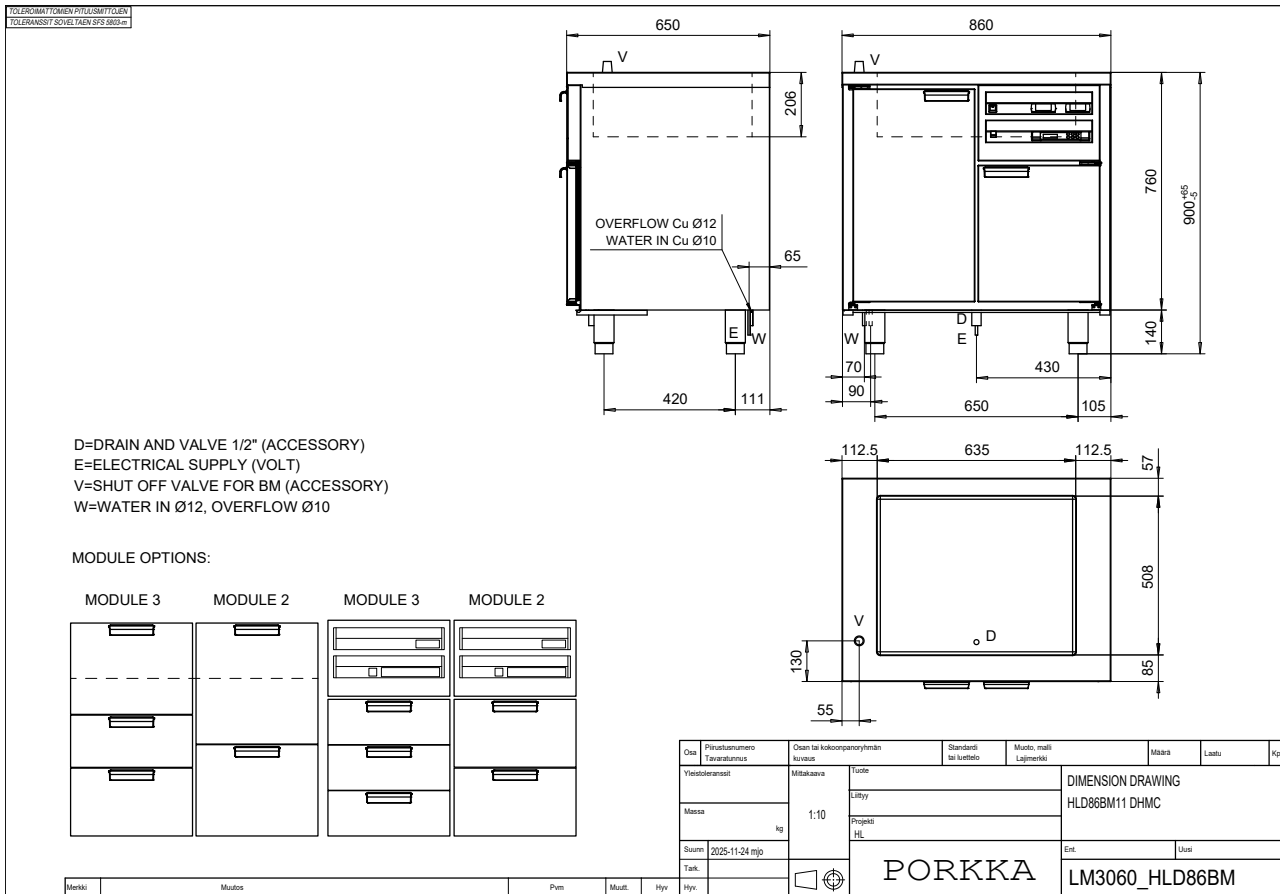

# Dimension drawings - HLD-BM

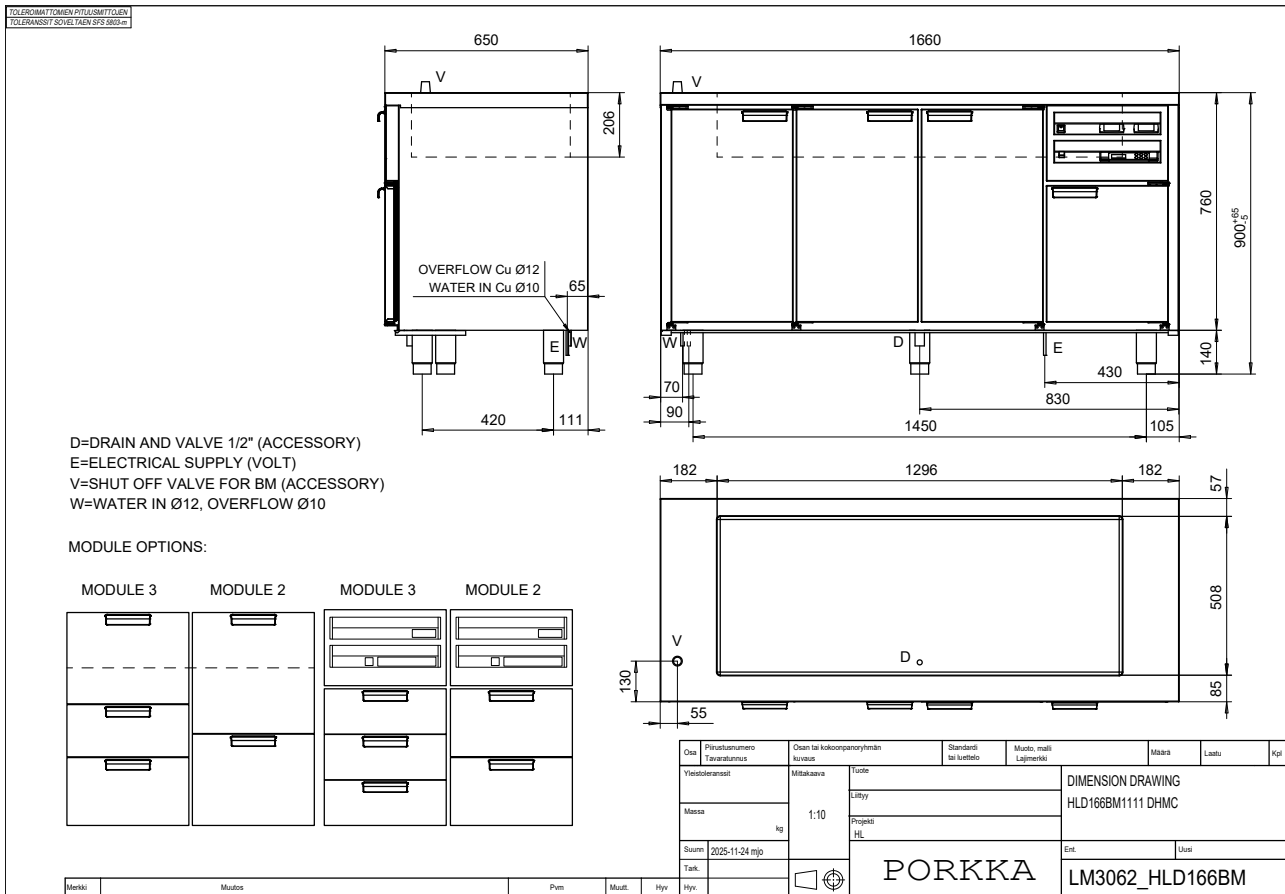

# Dimension drawings - HLD-BM/HT

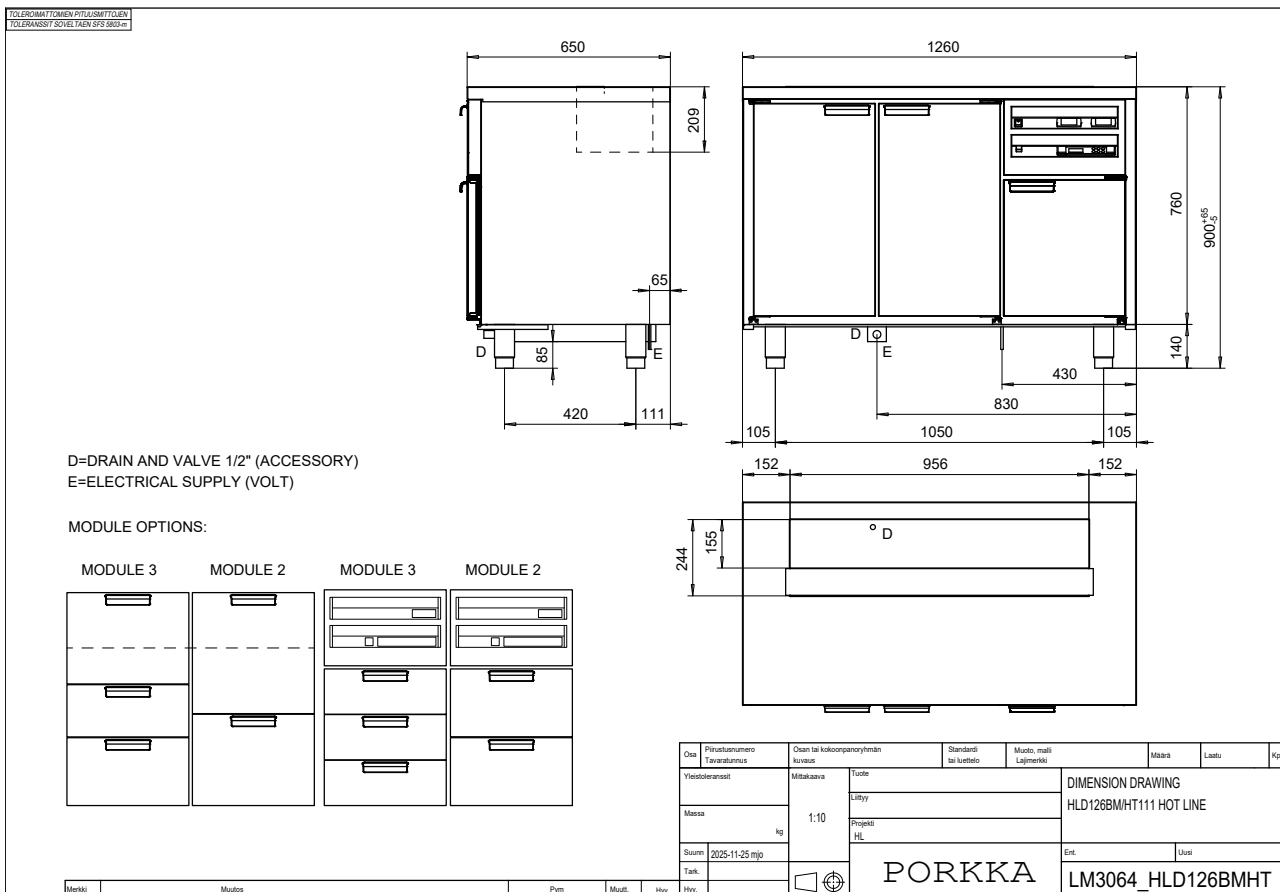
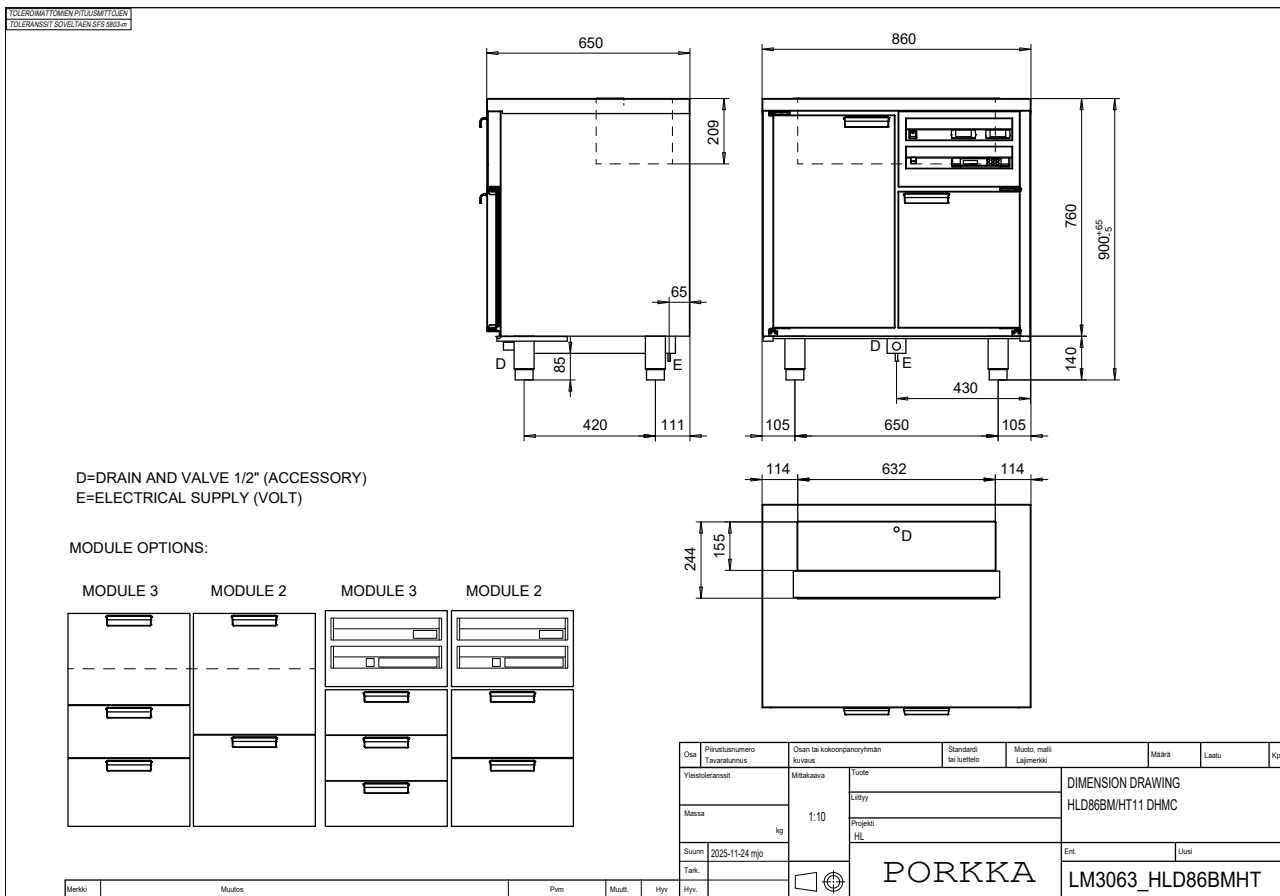

# Dimension drawings - HLD-BM/HT

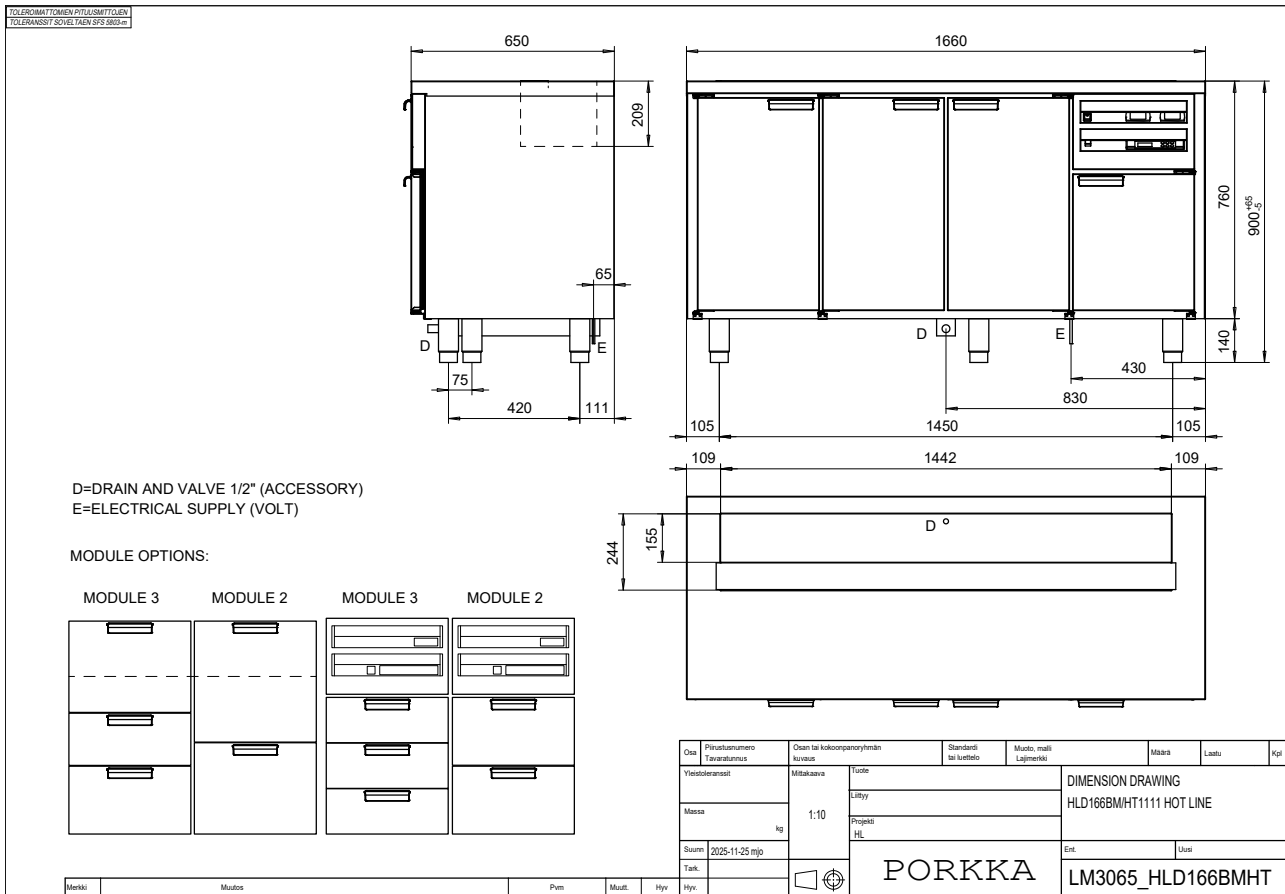

# Dimension drawings - HLD-HT, -NT

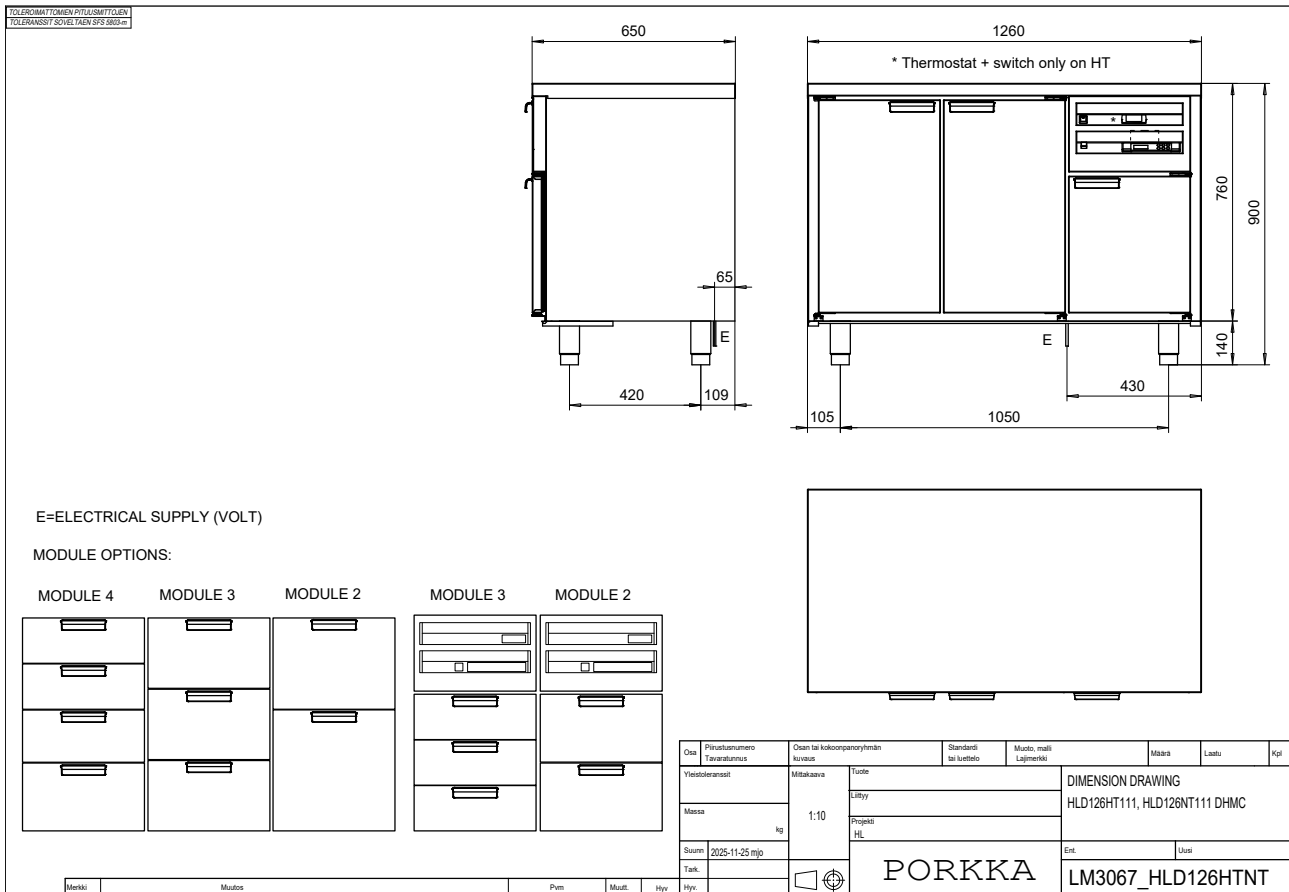
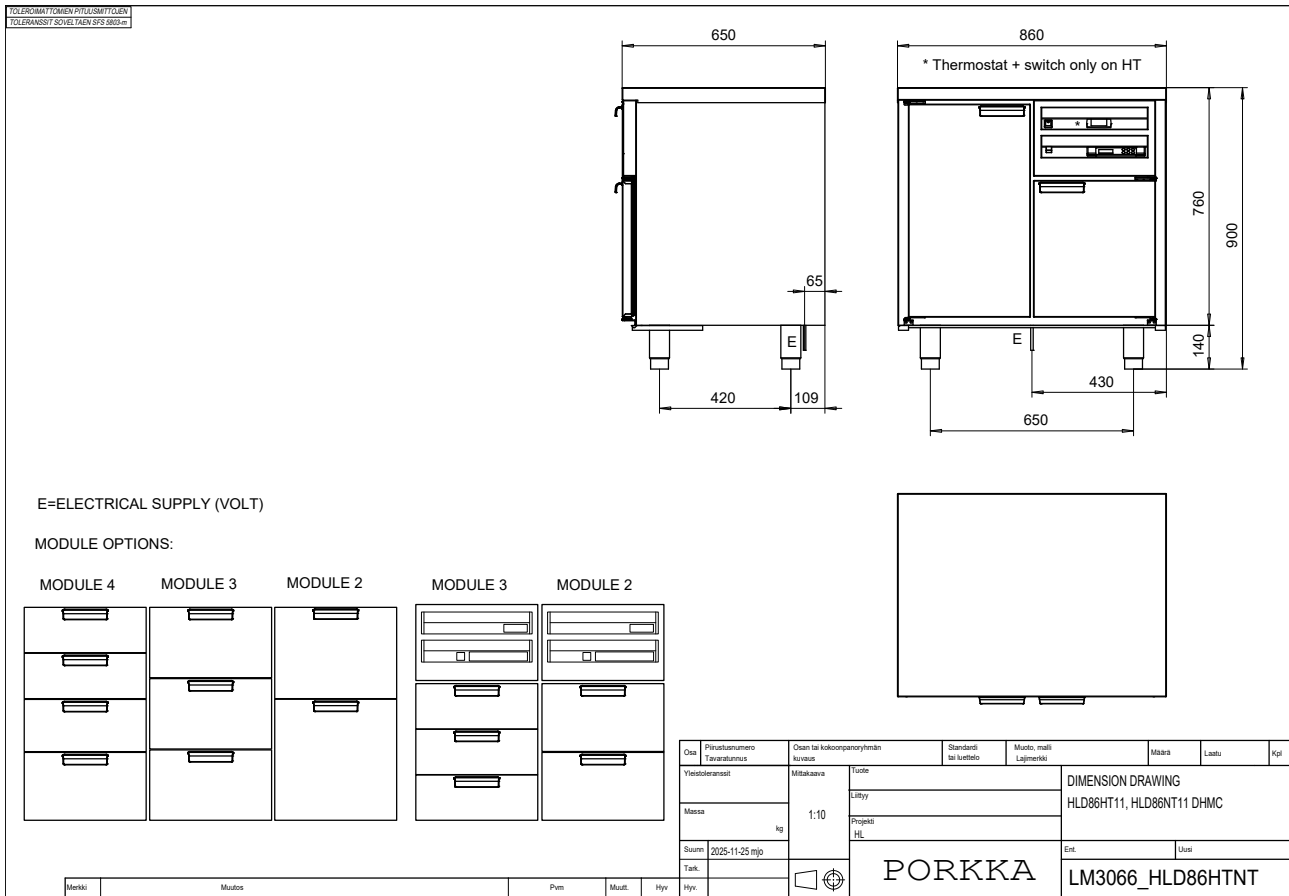

# Dimension drawings - HLD-HT, -NT

TOLERANSSIT/MAATTOLUOKAT  
TOLERANCES/TOLERANCE CLASSES

E=ELECTRICAL SUPPLY (VOLT)

MODULE OPTIONS:

MODULE 4	MODULE 3	MODULE 2	MODULE 3	MODULE 2

Ora	Pilaattinumero Tavaratunnus	Osa tai kokoonpanonyhmän kuvasto	Standardi tai luettelo	Muoto, malli Lajinmerkki	Määrä	Laatu	Kpl
Yksiköleränsä		Mittakaava	Tuote		DIMENSION DRAWING		
Määrä		1:10	Eriyty		HLD166HT1111, HLD166NT1111 DHMC		
Suuren Tark.		2025-11-25 mjo	Projekt HL		Ent.		
Merkki		Muutos	Pvm	Muutt.	Hyr	Uusi	
						LM3068_HLD166HTNT	

PORKKA

# Dimension drawings - HL-PH/PN

TOLERANSSIT OSMEN PÄLUSMITTELLEN  
TOLERANSSIT SCHWELTAN SFS 5863-4

Plates 220mm...280mm  
Approximately 60 + 60 plates

Osa	Piirustusnumero Tavaratunnus	Osa tai kokoonpanonyhmän kuvitus	Standardi tai luettelo	Muoto, malli Lajimerkki	Määrä	Laatu	Kpl
Yhteisleranssit		Mittakaava	Tuote	DIMENSION DRAWING			
Määrä		1:10	Liitty	HL46PH/PN28 HOT LINE			
Suuri		2025-11-24 mjo	Projekti	Ent.			
Tark.			HL	Uusi			
Hyv.			PORKKA		LM3055_HL46PHPN28		

Merkitä Muutos Pvm Muutt. Hyv.

TOLERANSSIT OSMEN PÄLUSMITTELLEN  
TOLERANSSIT SCHWELTAN SFS 5863-4

Plates 280mm...320mm  
Approximately 60 plates

Osa	Piirustusnumero Tavaratunnus	Osa tai kokoonpanonyhmän kuvitus	Standardi tai luettelo	Muoto, malli Lajimerkki	Määrä	Laatu	Kpl
Yhteisleranssit		Mittakaava	Tuote	DIMENSION DRAWING			
Määrä		1:10	Liitty	HL46PH/PN32 HOT LINE			
Suuri		2025-11-24 mjo	Projekti	Ent.			
Tark.			HL	Uusi			
Hyv.			PORKKA		LM3056_HL46PHPN32		

Merkitä Muutos Pvm Muutt. Hyv.

# Dimension drawings - NL65NT

TOLERANSSIT OIKEAN PITUUSMITTOJEN  
TOLERANSSIT SOVELTAVAN SFS 5403:n

NLM65NT, STAINLESS STEEL TABLE WITH ONE SHELF, WITHOUT DOOR  
NLM65NT-D, STAINLESS STEEL TABLE WITH ONE SHELF AND DOOR

	LENGTH A	LENGTH B	DOORS
NL65NT400	400 MM	190	-
NL65NT600	600 MM	390	-
NL65NT800	800 MM	590	-
NL65NT1200	1200 MM	990	-
NL65NT400D	400 MM	190	1 PCS
NL65NT600D	600 MM	390	1 PCS
NL65NT800D	800 MM	590	2 PCS
NL65NT1200D	1200 MM	990	3 PCS

Ora	Piirustussuomen Tavaraohje	Osa tai kokoonpano/linjan kuvasto	Standardi tai luettelo	Muoto, malli Lajimerkki	Määrä	Laatu	Kpl
Yksiköt		Mittakaava	Tuote		DIMENSION DRAWING		
Määrä		1:12	Eriyty		NL65NT		
Suuri		2025-11-24 mjo	Projekt		Ent.		
Tark.			CL		Uusi		
Hyv.			PORKKA		LM3057_NL65NT		

Merkit: Muoto Pvm Muutt. Hyv.

# PORKKA

Porkka Finland Oy is an internationally recognized supplier of professional refrigeration equipment and cold and clean room solutions. Key target areas include hotels and restaurants, food industry, retail, healthcare and research and professional kitchens in the marine industry. Porkka Finland is part of the Finnish Festivo-Porkka Group.

Success of Porkka is based on decades of experience, customer-oriented design and continuous product development. Porkka products are known for their high quality, long life cycle, energy efficiency and sustainable environmental thinking. The materials used in Porkka products are as environmentally friendly and recyclable as possible. Depending on the product group, the recycling rate of products can be even 80 %.

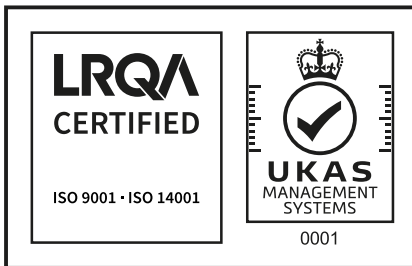

Porkka products are designed and manufactured in accordance with international quality and environmental standards and other regulations. The management system of Porkka is certified according to standards ISO 9001:2015 and ISO 14001:2015.

We reserve the right to make changes without prior notice.

**PORKKA FINLAND OY**  
Huurretie 13, FI-33470 YLÖJÄRVI  
sales@porkka.com, www.porkka.com  
Tel. +358 (0)10 201 9200

**CATERCALL LTD**  
Aztec House  
Unit 8 Perrywood Business Park  
Redhill, Surrey RH1 5DZ  
porkkaenquiries@catercall.co.uk  
Tel. +44 1923 233675

**COLIA SCANDINAVIA AB**  
Industrigatan 21, SE-61933 Trosa  
info@colia.se, www.colia.se  
Tel. +46 (0)156 348 40

**COLIA AS NORWAY**  
Ringeriksveien 16, NO 3414 Lierstranda  
post@colia.no, www.colia.no  
Tel. +47 66 98 77 77